the epitome 79

L
378
Q
E64

LEHIGH UNIVERSITY
OCT 4 1979
LIBRARY

The Epitome

Lehigh University 1979

Volume 103

It is difficult to capture the essence of Lehigh University. The stone buildings and rolling hills have made so many impressions, good and bad, on each of us. It has been our goal in designing The 1979 Epitome *to record a year of life at Lehigh from many perspectives. Thus, we hope that within these pages you will find some key as to what Lehigh was to you.*

M. Michele MacDonald
Editor-in-Chief

Douglas Shavel
Managing Editor

Brian D. Hill
Business Manager

the epitome

Table of Contents

Introduction	4
The Year	16
August/September	18
October	34
November	56
December	74
January/February	88
March	106
April/May	124
Academics	142
Activities	168
Seniors	210
Lifestyle	278
Community	376
Index	384
Acknowledgements	387

1979

Life is a series of ups and downs. From our successes and failures, our ecstasties and agonies, we derive the meaning and purpose of our existence.

There are, perhaps, few better places to learn the lessons of life than Lehigh. The hills and stairs are ever-present physical reminders of the challenges we must forever meet — and ultimately surmount. Often these hills, and challenges, seem too steep, too demanding. We grow weary from the climb . . .

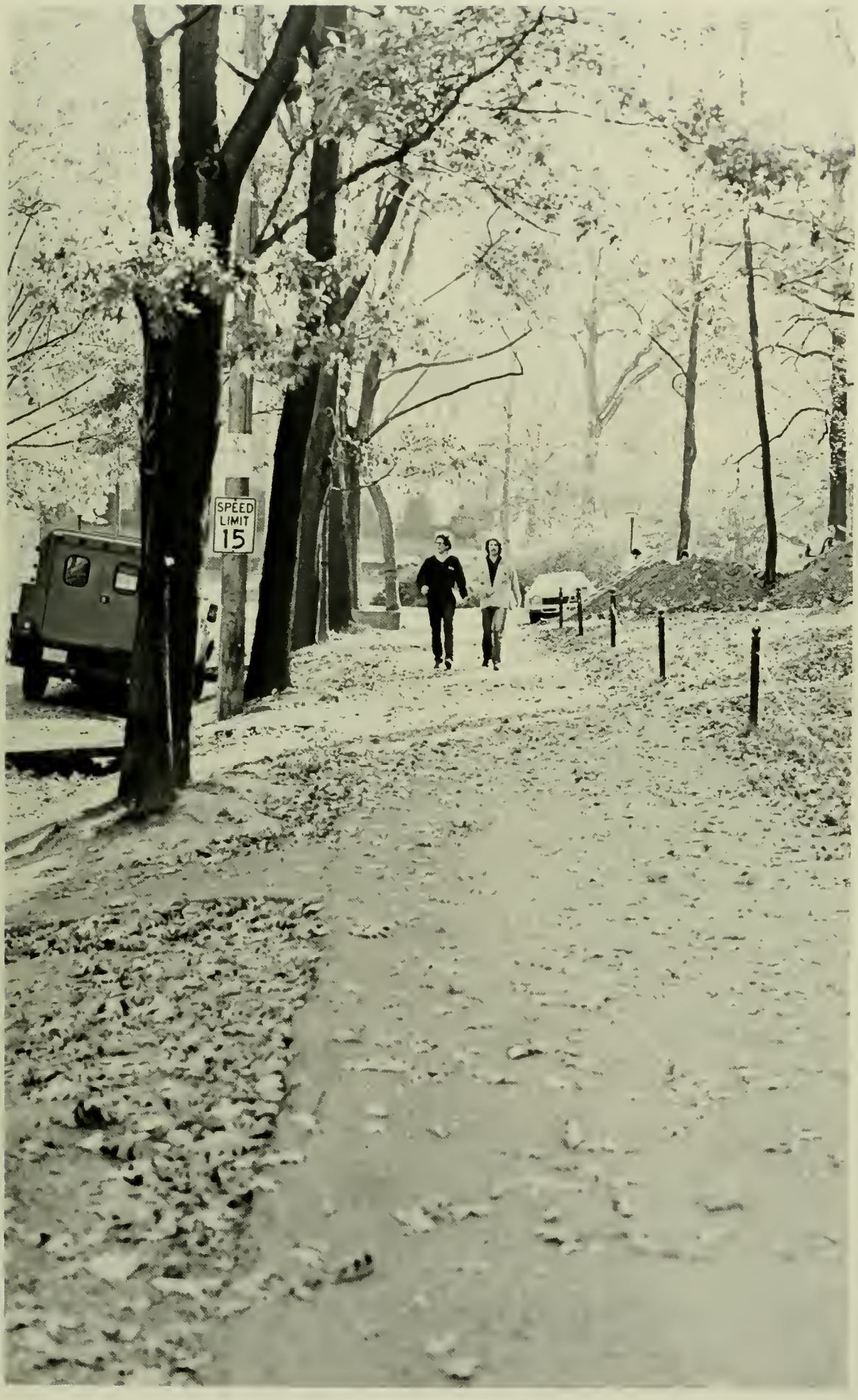
SPEED
LIMIT
15

. . . Yet there is a serenity here, a peace which emanates from the stone walls of the buildings and the broad limbs of the trees. It gives us the strength we need to continue.

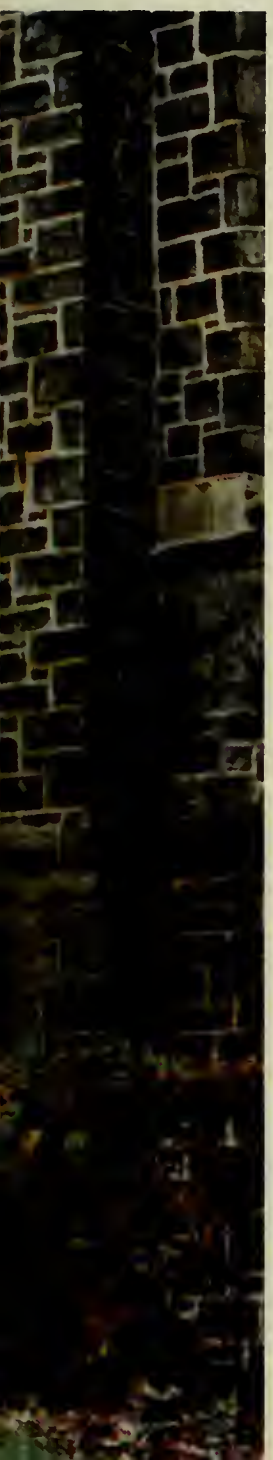

And there are times when the pure fun of it all eclipses our frustrations and fears. After experiencing the depths of the "downs," these "ups" seem incredibly high.

In the days, months and years we live here, we discover our true identities . . .

. . And become that much more able to face the steeper hills that await us in the rest of our lives.

the year

August/September

Summer Changes

While most of us were at home working or relaxing over the summer, the campus was being given its annual face-lift. This year the "plastic surgery" was fairly radical. Construction of the Athletic and Convocation Center (ACC) was begun in Saucon Valley and the building quickly progressed from skeleton to stone. The College Theater, where many seniors had spent night after night with Linda Lovelace and the likes, was torn down and ground was broken for the new dormitory, to be known as Brodhead House, which will take its place.

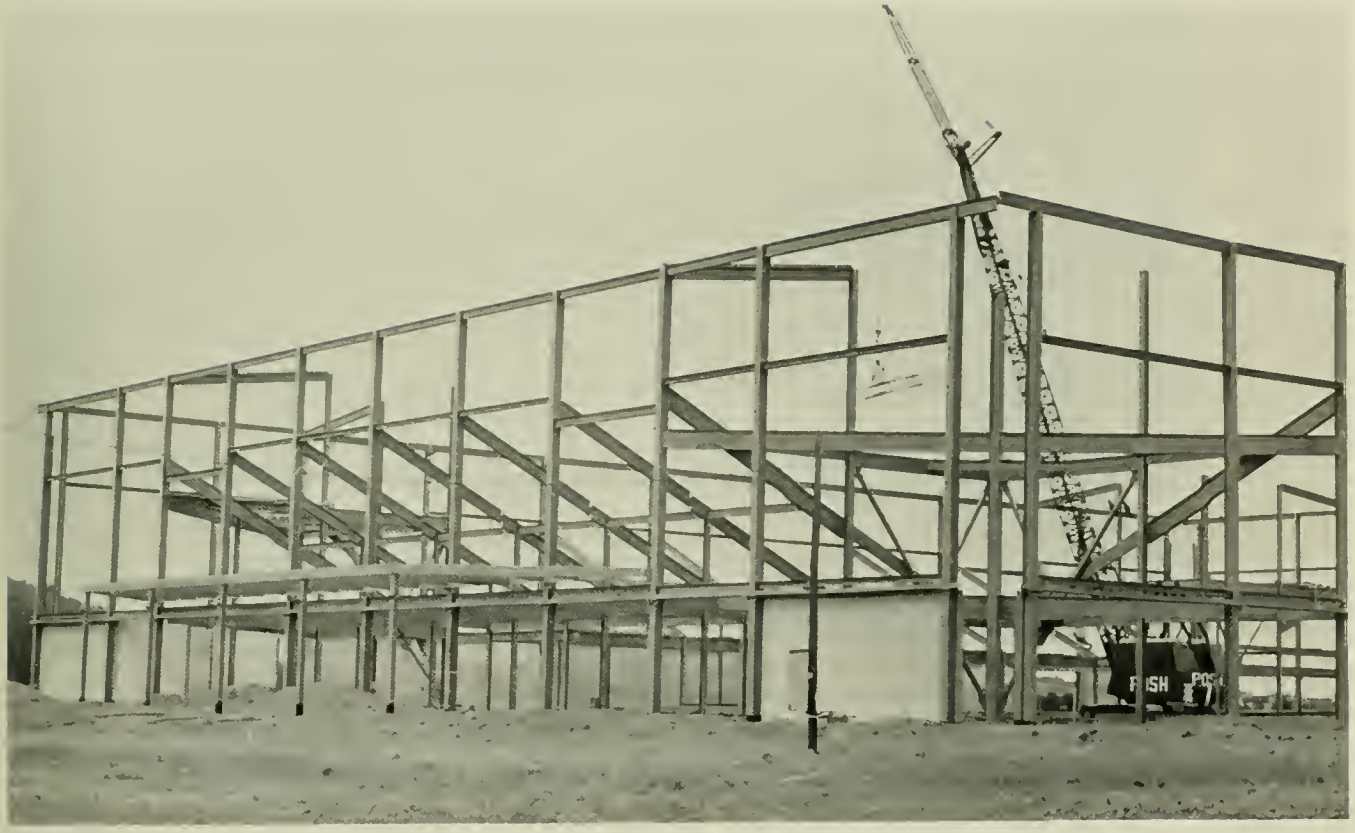

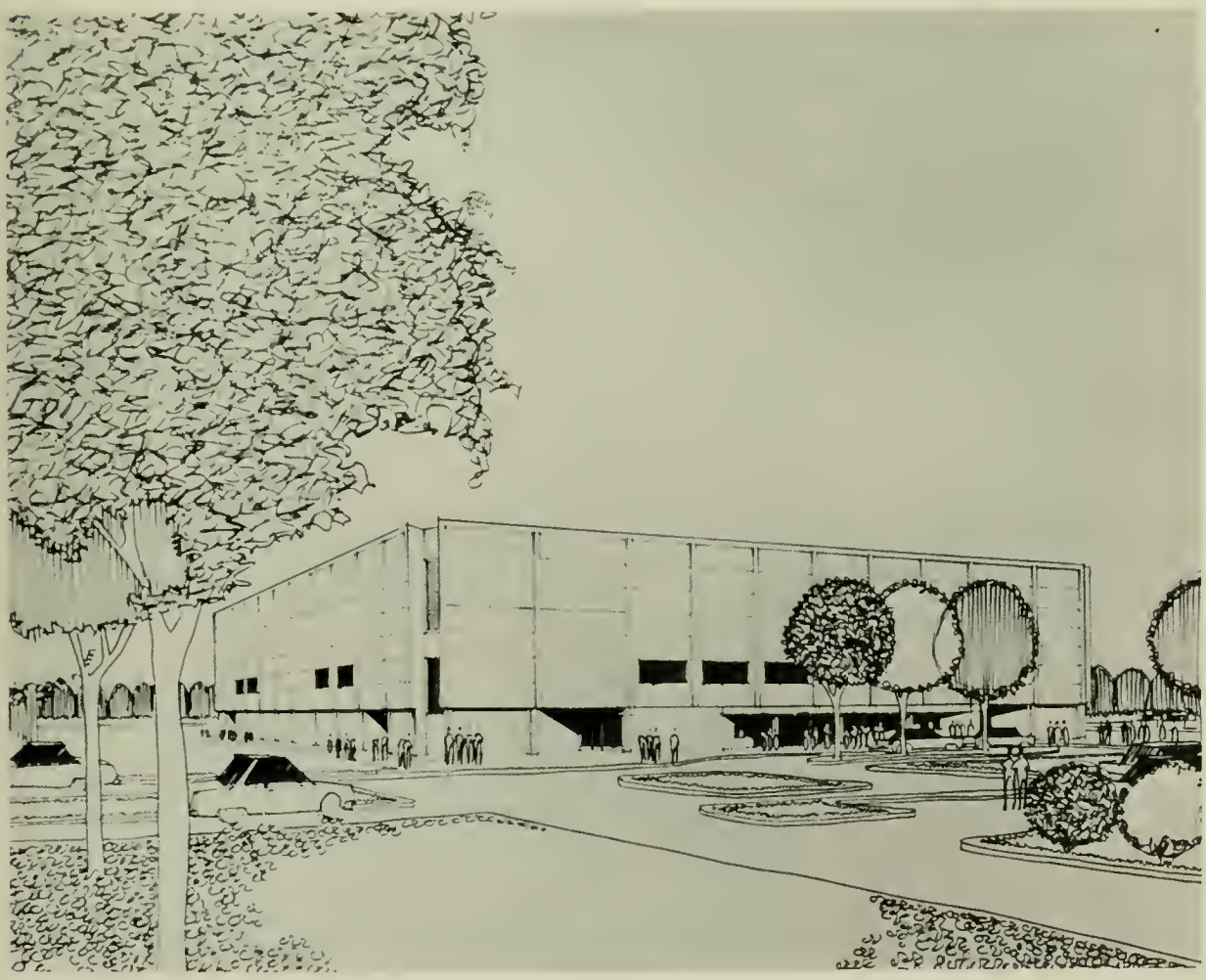

The new Athletic and Convocation Center in skeleton form (above), and, as the architect envisioned it, completed (left).

22 EAST
Easton
378 SOUTH
Bethlehem
EAST
TO
78
WILSON 10
EASTON 13

WELCOME
TO
BETHLEHEM
The
Christmas
City

Moving In — Dreadful Anticipation

The feeling is always the same. As soon as you see the signs for Bethlehem, the muscles in your stomach begin to tighten. Anticipation — yet dread. Crossing the bridge, you wonder if this year will be any better than last, or if it's the first year, you wonder if you'll survive. Two more blocks . . . then, there are 4,000 others just like you, all running up and down hills and stairs with stereos, refrigerators, TVs, suitcases and everything else necessary for the Lehigh lifestyle. It's a madhouse. You hate it (the unpacking), but you love it (seeing all your old and new friends); it's the best and worst of Lehigh all at once. And a fitting beginning to a year guaranteed to be full of ecstatic and traumatic ups and downs.

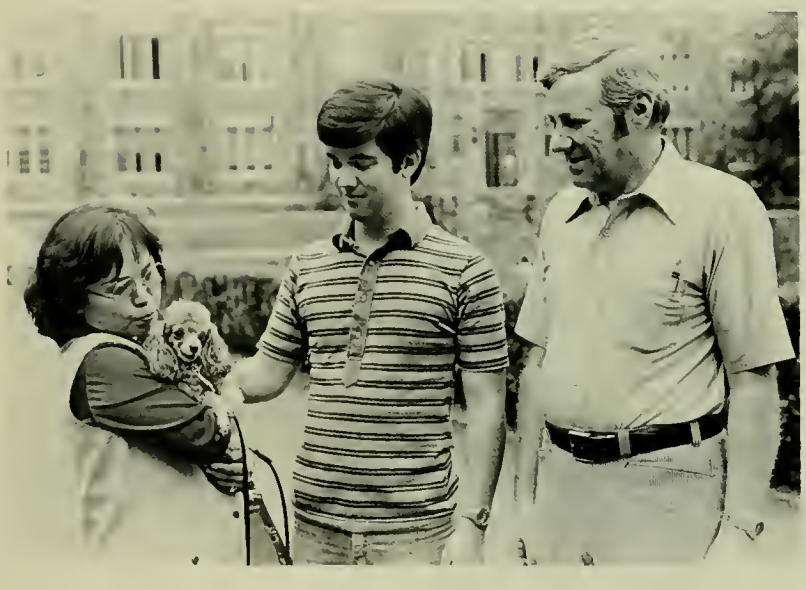

Freshman Rally

"82 — We're true blue!"
(But remember, there's nothing finer than a 79er.)

Lines, Lines, Lines

At the beginning of each semester, we all realize that LU has another meaning — Lines Unlimited. From the bookstore (if you survive the experience) to the registrar's office to the Snack Bar the theme seems to be "hurry up and wait."

Work, Work, Work

The first day of classes always is enjoyable — most professors don't want to be there anymore than the students do so everyone leaves after a perfunctory 5-minute introduction to the course. If only the rest of the semester could be so much fun!

Hours of Happiness

What would we do without Fridays and happy hours? At Lehigh, there is no better way to forget the week or kick off the weekend, and no better place to see or be seen.

Atlanta Rhythm Section

Seated: *R. Keating, P. Miller, K. Talhelm, L. Ullrich, J. Davis, co-captain, D. Rohr, co-captain, D. Friedfeld, J. Courtien, V. Hoyecki;* Standing: *Coach Gibbons, T. Campbell, M. Price, J. Merrill, R. Dunne, M. Messics, B. Klotz, R. Devine, E. Wagner, Coach Covert.*

Cross Country

Coach John Covert's cross country team started their season off swiftly. They beat the University of Pennsylvania for the first time, which turned out to be the highlight of a 7-5 season that included a fourth place showing at the East Coast Conference meet.

Co-Captains Jim Davis and Dave Rohr paced the team with Davis winning the Maxwell Trophy for the team member with the best seasonal record.

Next year's team will feature many returning lettermen and will host the 1979 N.C.A.A. Championship race. The cross country course at the Saucon Valley fields was widened and modified in the preparation for this event.

WE		THEY
50	Rider	15
41	Delaware	20
32	Penn	24
45	LaSalle	15
34	St. Joseph's	21
21	Bucknell	38
47	Temple	16
35	Princeton	33
17	Army	44
16	Fairleigh-Dickinson	39
17	Rutgers	46
33	Lafayette	24

Women's Volleyball

The 1978 volleyball team smashed their way to an 18-2 record this season, losing only to Rutgers University and York College, two of the top teams in the East. Led by MVP Kathy Benusa, Co-Captain Irene Pavels, defensive standout Laura Moore and freshman ace Patty Glavin, the team participated in two regional tournaments. Their overall record was one of the most outstanding in the team's history.

Row 1: *L. Moore, I. Pavels, co-captain, K. Benusa, co-captain, L. Jacobsen, T. Leitgeb,* Row 2: *Coach B. Lipkin, M. Allen, M. Spratt, R. Weidner, P. Glavin, K. Ignar, C. Crowe, Asst. Coach P. Gedney, L. Andreach,* Row 3: *A. Prudente, K. Talbert, M. Richards, B. Nulty, H. Sepahpur, C. Paul.*

WE		THEY
3	Kutztown	0
3	Bucknell	1
3	Albright	0
2	Villanova	0
2	Immaculata	0
3	Moravian	1
3	Franklin & Marshall	0
1	York College	3
3	Allentown College	0
3	Lehigh CCC	0
0	Rutgers	3
3	Trenton State	1
3	West Chester	0
3	Drexel	0
2	Muhlenberg	0
2	Northampton CCC	0
3	Ursinus	0
3	LaSalle	0
3	Cedar Crest	0
3	Lafayette	1

TE

LEHIGH

Mobil

october

STOP

McCRORY'S

DON'T BE A
LITTER BUG

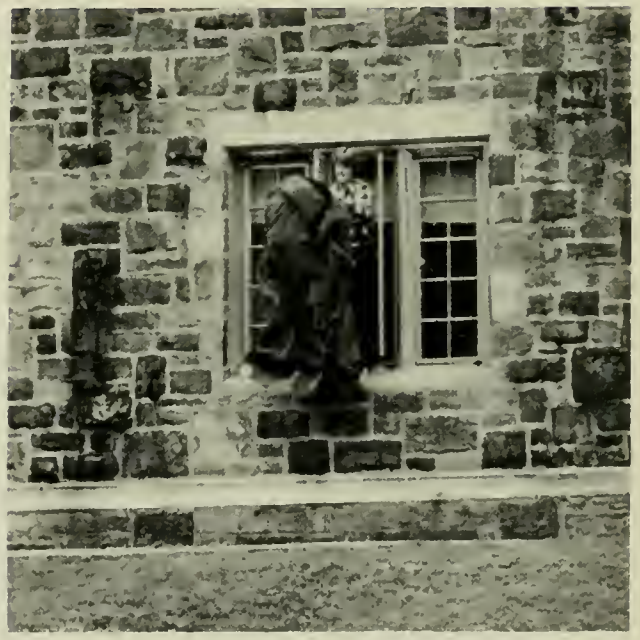

100th Founder's Day

The University is endowed with a specific purpose from its founder, the Honorable Asa Packer. Beginning life as a poor farm boy in Connecticut, he moved to Pennsylvania in 1822 and apprenticed as a carpenter. Afterwards he became one of America's pioneer captains of industry, and he later served as a judge and congressman. He helped open the anthracite fields of Pennsylvania, and developed the great network of transportation canals and the Lehigh Valley Railroad, which carried the coal to market.

Judge Packer foresaw America's great industrial development and determined to provide leadership to solve the country's complex technical, social and economic problems. In 1865, he founded Lehigh University as an expression of his faith in professional education.

The first Founder's Day was held in 1879, a few months after Judge Packer died. The 100th Founder's Day Ceremony was celebrated this year with 243 baccalaureate and advanced degrees conferred by the university. Although Although Judge Packer probably could not have envisioned the University as it exists today, he undoubtedly would have been proud of the accomplishments of his Lehigh sons and daughters.

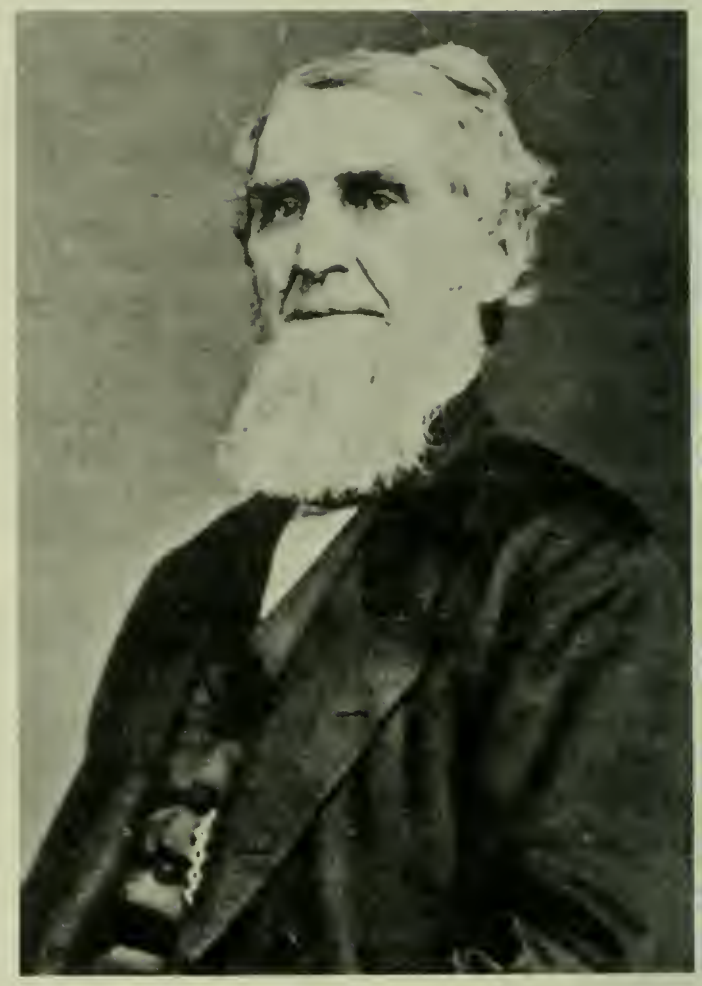

Asa Packer

Time Passes . . .

Lehigh has changed a great deal since its founding more than 114 years ago. Then there was only the University Center. Now there are more than 100 buildings, including some with rather intriguing histories . . .

Formerly a brewery named "Die Alte Brauerei," Price Hall (left) was remodeled in 1921 to serve as a dormitory. Currently, the building serves as the home of the Social Relations Department.

Originally a gymnasium (believe it or not), Coppee Hall was later remodeled and now houses the department of modern foreign languages.

The University Center, originally called Packer Hall, was Lehigh's first building. When construction began in 1865, a railroad was built to transport stone to the site. The U.C. was extensively renovated and enlarged in 1959, but the "Railroad Gothic" exterior was retained.

The Richard Redd Retrospective

In the 20 years he has been a member of the Lehigh faculty, Richard Redd has established himself as one of the most prominent artists in the Valley. His retrospective of 85 paintings provided a detailed view of Redd's art and of Redd himself.

"If you have to ask, then do something else," he says of art as a life's dedication. "You become an artist because there's nothing else you can think of yourself doing. The creative life is the most fulfilling life."

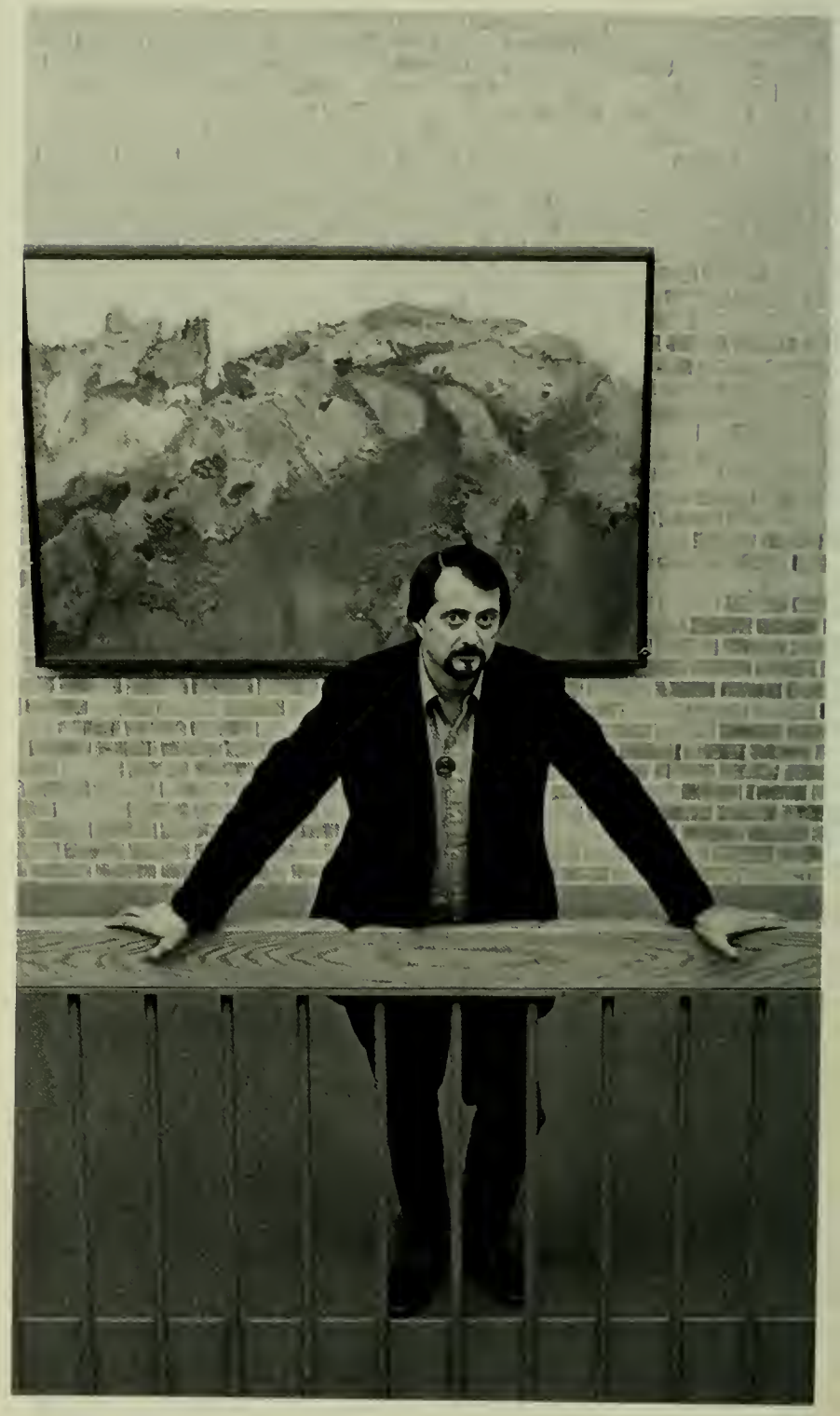

Oh Dad . . .

The title was different and so was the play. Mustard and Cheese's production of "Oh Dad, Poor Dad, Mamma's Hung You in the Closet and I'm Feeling so Bad," provided a rather unusual, probing view of an over-protected teen-ager's life. The play was produced in two versions: a blond cast and a brunette cast, both casts headed by visiting professional actress Donna Zenobia Saffir.

Newswatch

David Lee Resigns; RH-12 to House 200

David Lee

David Lee, director of the University's Residence Operations Office for the past three years, resigned in October to take a similar position at the University of Southern California in Los Angeles.

Lee was responsible for many changes in the residence hall system, including development of the lottery, acquisition of sorority housing, and renovation of several dormitories.

Robert Reeves, assistant dean of students, and Barbara Kreppel, assistant director of residence operations, were named to direct the office until a new director was found.

In other residence matters, progress continued on RH-12, eventually to be known as Brodhead House. The administration announced that RH-12 would be included in the spring lottery, although several members of the Residence Halls Council expressed doubts that the building would be completed in time for occupation in the fall.

Two hundred students eventually will be accommodated in Brodhead House, which is arranged on a suite basis.

Peter Bourne

Peter Bourne, ex-presidential adviser on drug abuse who resigned in the wake of scandal, visited Lehigh in October and advised his 150-person audience that:

"If we legalize marijuana, it will be exploited and promoted. The best strategy is to allow the American people to make an informed decision about what is best for society."

Parents' Weekend

Parents, seemingly from all over the world, descend on Lehigh two weekends every fall to visit their sons and daughters. Usually, it's a great day for all: moms get mums and kids get a good dinner out.

There's also a football game. Unfortunately, the upperclass parents were greeted with a typical Lehigh downpour this year, and only a few brave but shivering fans survived all four quarters to see the Engineers squeak by Davidson.

Soccer

Row 1: *C. Izuno, B. Thomas, B. Belshaw, M. Skiff, M. Robinson, P. Shook, B. Colville, B. Dantuono, J. Nelson;* Row 2: *W. Rhoads, D. McGowan, K. Talgo, E. McGlynn, H. Klein, A. MacIntyre, P. Malik, A. Nichols;* Row 3: *Coach M. Tavormina, C. Podaras, D. Joynt, B. Buckheit, B. Clark, S. Schwartz, C. Ritter, T. Ogren, T. McDaniel, G. Goelz, Trainer S. Schultz, Asst. Coach E. Hepner.*

The Lehigh Booters, with first year Coach Manny Tavormina at the helm, finished the 1978 season with many accolades. They had the best record in the team's history and won the East Coast Athletic Conference southern regional championship. It was the first year since 1971 that the booters had been involved in post season play.

The team was led by Co-Captains Paul Shook and Mike Robinson. Robinson and freshman sensation Bob Buckheit led the team in scoring. The team also had a plethora of other outstanding players, many of them underclassmen, and thus can look forward to another fine year in 1979.

WE		THEY
3	Cheyney State	2
1	Swarthmore	0
0	LaSalle	3
1	Delaware	1
2	Rutgers	1
1	Drexel	2
3	Pennsylvania	1
3	Gettysburg	1
2	Rider	0
1	Westchester	0
0	Lafayette	0
2	Army	0
2	Muhlenberg	1
2	Bucknell	2

Field Hockey

Usually when a team gets off to a good start it means that the team has learned to work well together. This was the case of the 1978 Engineer field hockey team. Unfortunately, the team could not keep up its initial drive, and finished with a mediocre 6-5-1 record. As Coach Judy Turner put it, "The team peaked too early."

Team leaders included Co-Captains Andie Altman and Nancy Barrett, Julie Crouse, Elizabeth King and goalie Trudi Schifter.

WE		THEY
2	Bucknell	1
2	Villanova	0
1	Temple	0
0	Millersville	2
3	Albright	0
2	Kutztown	0
3	Rutgers	4
3	Muhlenberg	0
2	LaSalle	3
1	Lafayette	3
1	Bloomsburg	1
0	Trenton	1

LU Invitational — Second Place

Row 1: *R. Evans, E. King, B. Buckner, T. Schifter, V. Wilkins, J. Crouse;* Row 2: *B. Benson, D. Rexon, B. Lewis, A. Hackenberg, J. Kohlhepp, N. Barrett, A. Altman, K. Lelinski, J. Weer, S. Sanford, M. Ruth, L. Kline, Coach J. Turner;* Row 3: *S. Davis, P. Boone, C. Moon, K. Powell, B. Whitman, M. Blust, P. D'Apohto, S. Killian, D. Owczarek, L. North.*

Autumn

LEHIGH UNIVERSITY
1865

Halloween

The true spirits of Lehigh students come out at Halloween. We roam The Hill in make-up and costumes that reveal our innermost fantasies, and for one crazy weekend we can be whoever we want to be.

JAPAN

novemb

Football

Champions Dethroned BY '78 Upsets

In 1977, the football team found out how tough it was to get to the top when they won a national championship. In 1978, they found out how tough it was to stay at the top.

The biggest obstacles the Engineers had to face were the problem of finding replacements for the key starters lost from the championship team and a very challenging schedule that included three battles with Division 1A opponents.

The West Chester Rams provided the first challenge to an Engineer squad that fielded 19 returning lettermen. The Lehigh offense, under Jeff Bernstein, was sluggish and somewhat disorganized, but still had enough to edge a tenacious West Chester team, 23-20.

The next week, the gridders headed west to face Slippery Rock. With Bill Glenn at quarterback, the teams played a scoreless first half. At the start of the third quarter, coach John Whitehead put in Rich Andres at quarterback in an attempt to awaken the dormant offense. The gridders came alive with 17 points in the final quarter to score a 17-0 victory. Perhaps more important, the gridders had found a quarterback.

The next game turned out to be no contest as the Engineers totally dominated Division IA Colgate and rolled to a 38-7 win. The game marked the club's 11th straight win, a record.

Row 1: *W. Verost, J. Macallera, R. Mulqueen, K. Wood, P. Deluca, R. Andres, M. Yeager, K. Conley, J. Bernstein, B. Lewis, S. Kreider.* Row 2: *E. Tulskie, R. Mills, B. Glenn, D. Visokey, K. Woodman, D. Cook, A. Robinson, S. Plucinsky, T. Iobst, J. Dunn, J. Evanko, J. Morrissey, E. Barth.* Row 3: *C. Marck, J. Rabuck, P. Mercer, J. O'Sullivan, M. Ford, C. Harris, J. Augosi, C. Reese, B. Hotz, D. Campbell, R. Wagner, L. D'Annibale, V. Rogusky, B. Romeo, B. Bradley.* Row 4: *M. Dugan, R. White, T. McClain, M. Ricketson, J. Butkus, R. Adams, M. Butts, C. Ritchie, M. Evanko, P. Bruxelles, B. Rarig, E. Yaszemsky, H. Haupt, R. Manning, D. Szablowski, M. Sitar, C. Matics.* Row 5: *L. Carr, M. Seasholtz, J. Scheurer, S. Petrohoy, L. Miksiewicz, R. Becker, J. Malbecher, D. Melone, E. Merrill, A. Vandergrift, S. Burdett, B. Colgan, J. Pieczynski, M. Maher, P. Geribaldi, M. Crowe, T. Nikles, D. Rarig.* Row 6: *R. Gardner, K. Fredericks, S. Meyer, D. Fulmer, M. Standorf, R. Titus, D. Dorrow, J. McCormick, R. Pethus, D. Van Orden, T. Miller, B. Brougher, K. Sturn, J. Kowaloner, D. Ross, C. MacNaron, D. April, M. Borden, B. Shutte, J. Patterson.* Row 7: *D. Whitehead, J. Suskie, R. Kline, J. Sterrett, B. Fedderman, J. Whitehead, J. Luckhardt, W. Whitehead, E. Hudac, K. Miron, M. Fetterman.*

Andres solidified his hold on the quarterback position as he passed for two touchdowns and ran for two more.

The surging Engineers took their winning streak to Franklin Field in Philadelphia, the home of the University of Pennsylvania Quakers, the following Friday. The contest featured two power failures, a smoke bomb at midfield, a postgame concert — and an Engineer loss, 21-13.

Delaware visited Taylor Stadium the next week in what shaped up as an early season battle for Lambert Cup honors. With a crowd of 14,000 looking on, the gridders parlayed two Delaware fumbles and a one-yard punt into a 17-0 lead after only 6:24 had elapsed on the clock. Andres' 36-yard touchdown pass to Kreider in the fourth quarter sealed a 27-17 win over the Blue Hens.

Davidson followed Delaware to Bethlehem for the Upperclassmen Parents Day game. The game began in a driving rain, and the Wildcats took an early 7-0 lead. The gridders came roaring back with 27 unanswered points on four Andres scoring passes. The Wildcats refused to die however, and scored two touchdowns within a minute late in the final quarter to cut the Lehigh lead to 27-21 with 2:10 remaining. Davidson got the ball again following an outside kick and quickly drove to the Lehigh one-yard line with seconds remaining. Only a ferocious goal-line stand by the gridders preserved the victory.

The gridders, 5-1, then went on the road to face Virginia Military Institute, a Division IA school. The Keydets jumped to a 10-0 lead, but the Engineers rallied in the second half for a 14-10 lead. Once again, the defense came through with a tough goalline stand in the final minutes to preserve the victory.

The Engineers appeared to be rolling toward the Division IAA playoffs and a second consecutive Lambert Cup. They were ranked third nationally in the Division IAA poll and first in the Lambert rankings. But then there was the game with Bucknell . . .

The Bisons adeptly turned two Lehigh fumbles into touchdowns and recorded a 13-6 upset. It was the third time in the last four years that the gridders had lost to the Bisons. Post-season honors suddenly appeared less and less likely.

Lehigh's next opponent was C.W. Post, a team that has not defeated the Engineers in four previous tries. The Pioneers came into Taylor Stadium determined to end the streak and jumped to an early 14-0 lead. The Engineers, however, like they had done so many times during the season, came roaring back and were victorious, 24-22.

With their playoff and Lambert Cup hopes somewhat brightened, the gridders hit the road for Orono, Maine, and a breather game with the struggling (2-6-1) University of Maine Black Bears. Entering the final period, the Engineers were comfortably ahead, 18-7 — then disaster struck. First came a 30-yard touchdown pass with six minutes left in the game. Then the Bears completed a semi-miraculous 34-yard touchdown pass with just 17 seconds remaining for a 21-18 win, thereby dealing a fatal blow to the gridders' hopes for the postseason honors.

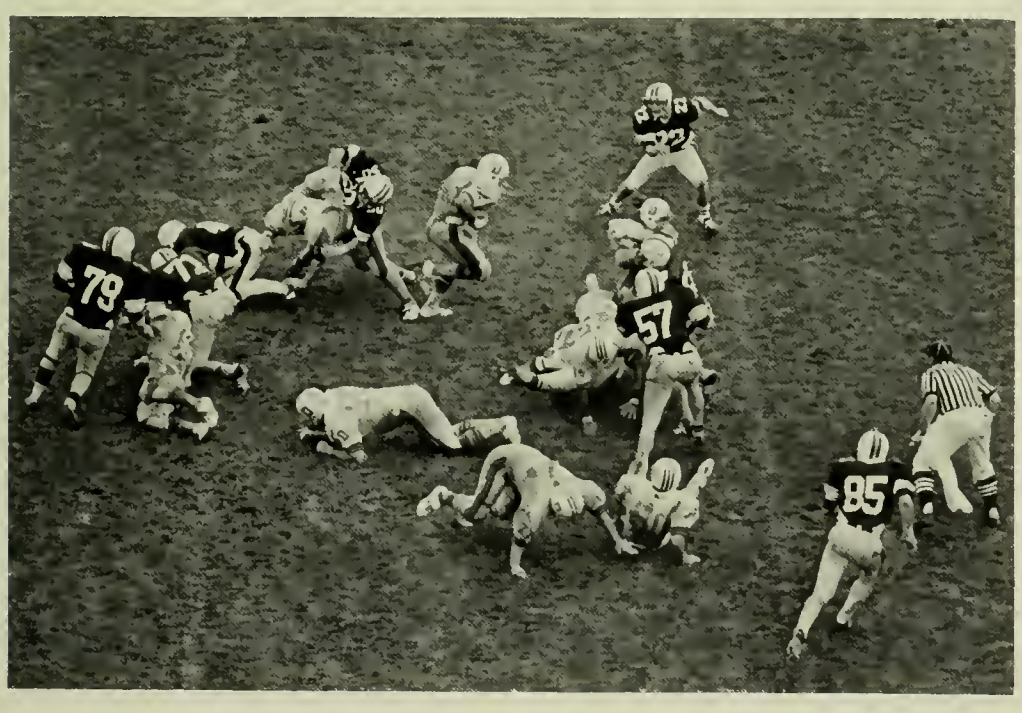

The season's last game marked the 114th contest with archrival Lafayette. The Engineers clinched a 23-15 victory early in the fourth period when Steve Kreider, later selected the game's most valuable player, caught his second touchdown pass of the game, an eight yard toss from Andres.

A few days later the gridders found out that the University of Massachusetts had been named the winner of the Lambert Cup and the East representative in the Division IAA playoffs. The Engineers finished in a second place tie with Delaware in the final Lambert poll and ended up in ninth place in the national poll for Division IAA schools.

— By Marc Federbush

Lafayette Week

LEHIGH
UNIVERSITY

Lehigh's Best

Lafayette Week. There's nothing quite like it anywhere else. It's not just a football game, although it's the oldest rivalry in collegiate football (this year it was the 114th contest). It's 1,000 people running — trotting — wild over the Hill for the sake of a turkey. It's a bonfire in Saucon Valley. It's a whole week full of pub nights, grain parties and staying out till 4 a.m.

It's Lehigh at its best.

ET
13
27

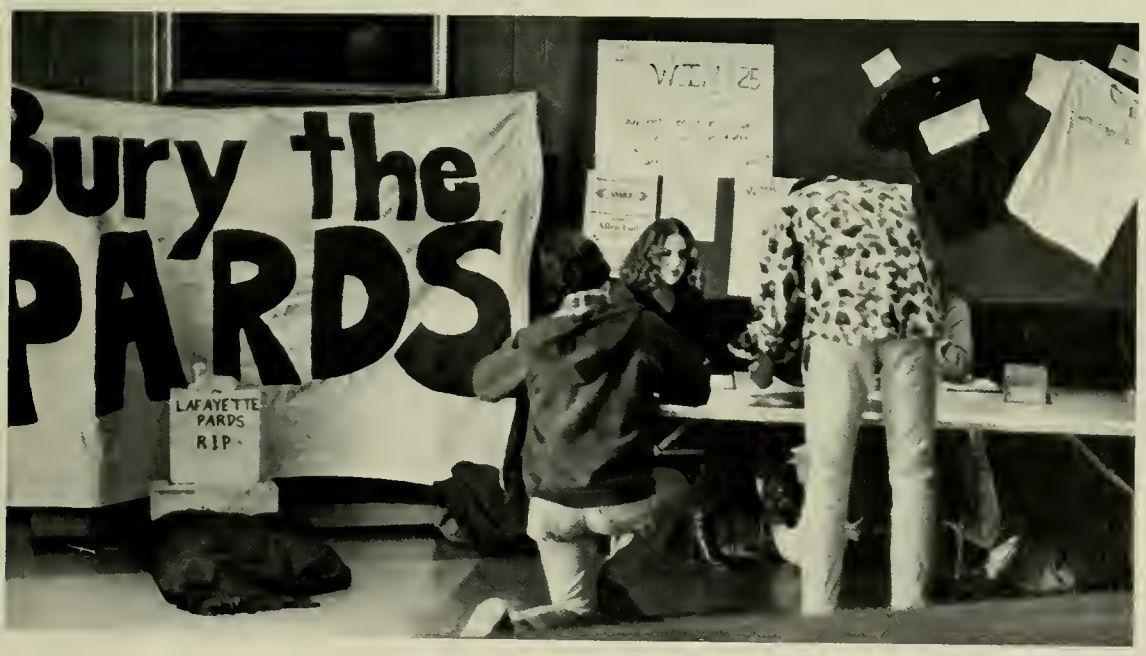
Bury the
PARDS
LAFAYETTE
PARDS
RIP

Donald L. Ritter

Newswatch

Election '78

Two underdog candidates with Lehigh connections pulled off stunning upsets in the 1978 Pennsylvania elections. Donald L. Ritter, the university's manager of research program development, shocked the 15th congressional district and incumbent Democrat Fred B. Rooney by scoring a decisive victory when many had declared he did not have a chance.

Republican Richard L. Thornburgh, who has numerous family ties to Lehigh, surprised predicted winner Pete Flaherty and was elected Governor of Pennsylvania. Thornburgh's grandfather was chairman of the mathematics and astronomy department in the early 1900s, and his father and three uncles attended Lehigh.

Governor Dick Thornburgh

Above is a model of a dinosaur similar to a species that once flourished right here in the Lehigh Valley.

Dinosaur Tracks

Before there were Lehigh students, there were dinosaurs.

Several species of dinosaurs, from mouse-size to monster-size, roamed the Lehigh Valley 190 million years ago, according to geology professors and students who had the opportunity this fall of excavating a major find of dinosaur footprints off Route 309 near Coopersburg.

The find was described by a Princeton University paleontologist as the best record of Triassic life in Pennsylvania and the earliest good record of fauna in the Mid-Atlantic states area.

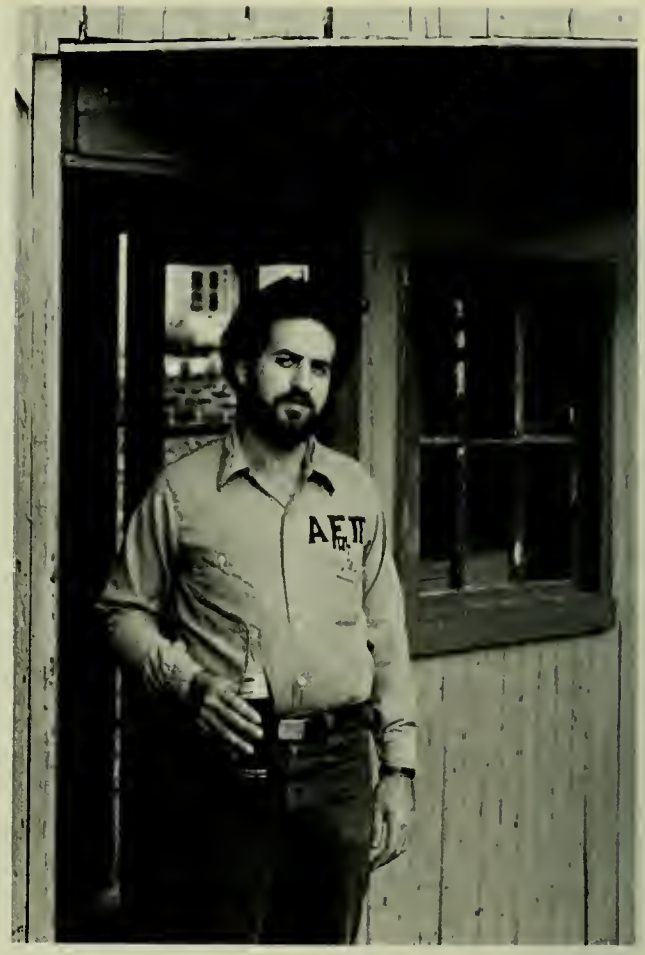

AEPi Recognized

Alpha Epsilon Pi officially became the University's 32nd fraternity this winter after a four year battle for full recognition.

The Dean of Students office had refused to recognize the fledgling organization because of the abundance of fraternities already on campus. The AEPi brothers had perservered, however, and arranged housing and rush procedures without University assistance or direction.

AEPi now will be subject to IFC and FMA rules.

Chris Miller

Chris Miller, co-author of the screenplay for the phenomenally successful movie "Animal House," entertained a 1,000-person Lehigh crowd with a "very, very X-rated show."

The audience seemed to love it. After telling stories and showing some clips from the movie, Miller received a standing ovation.

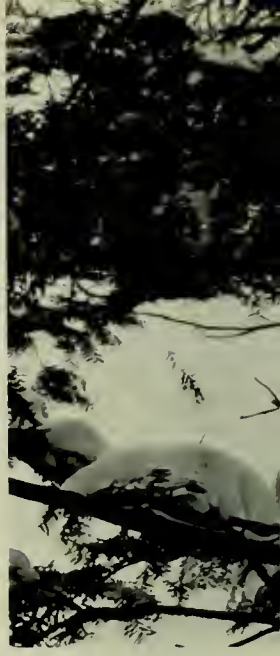

The First Snowfall

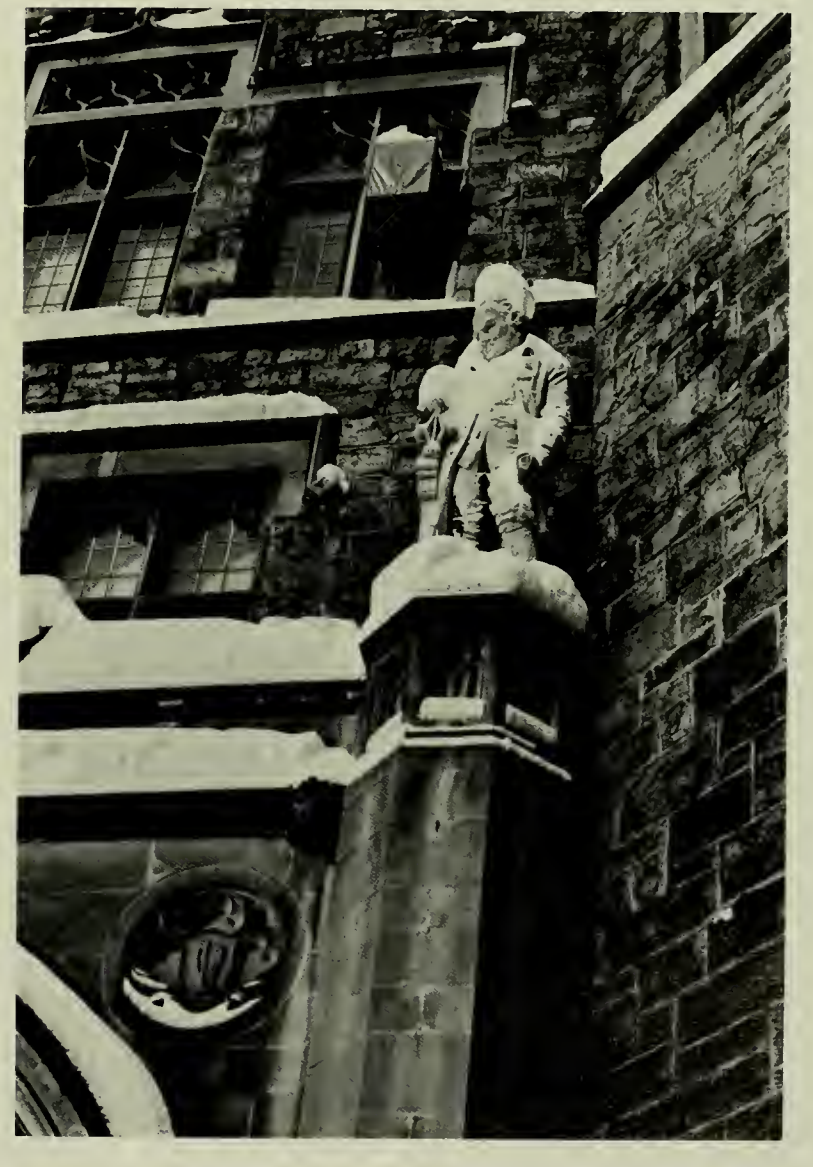

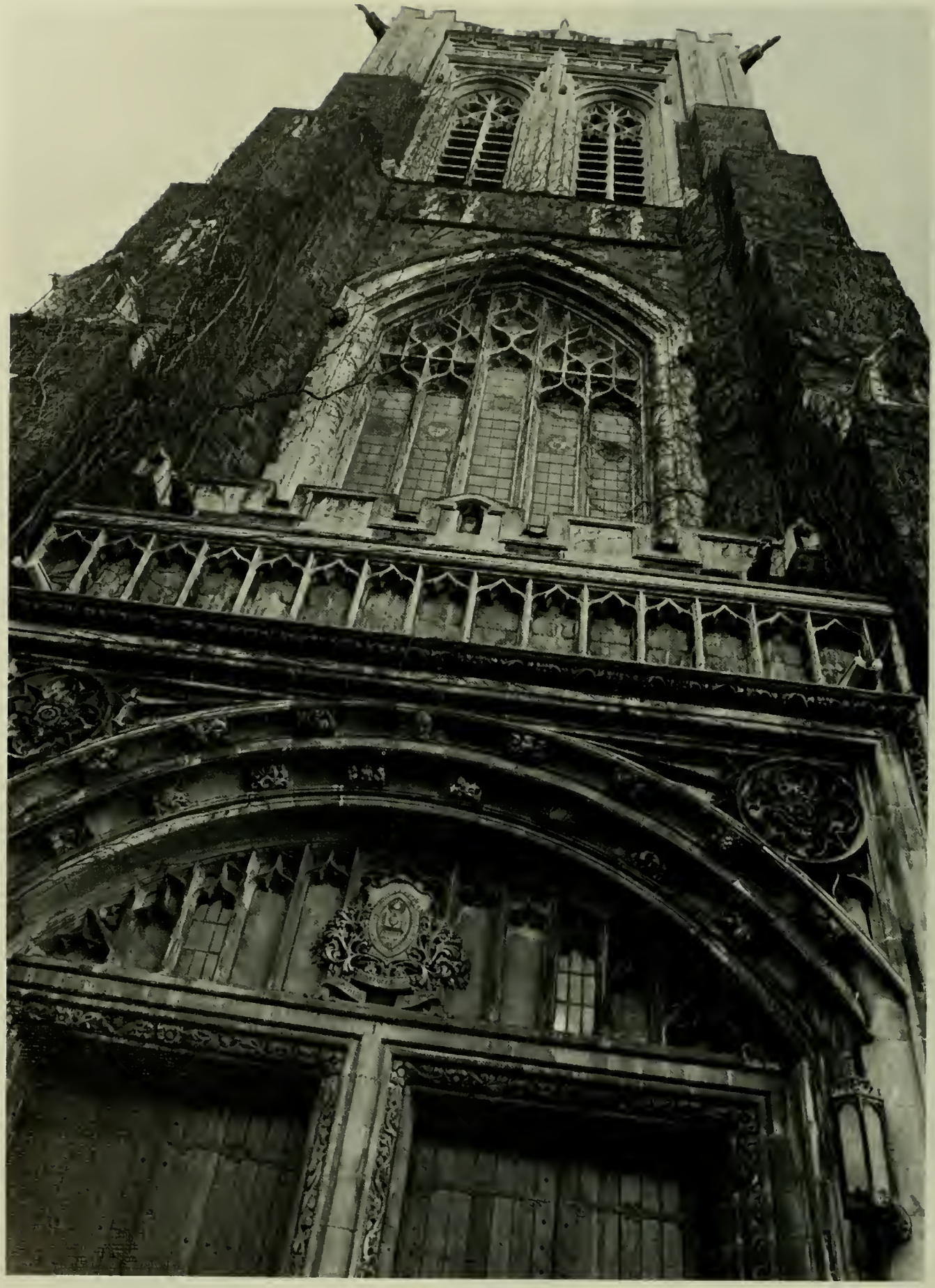

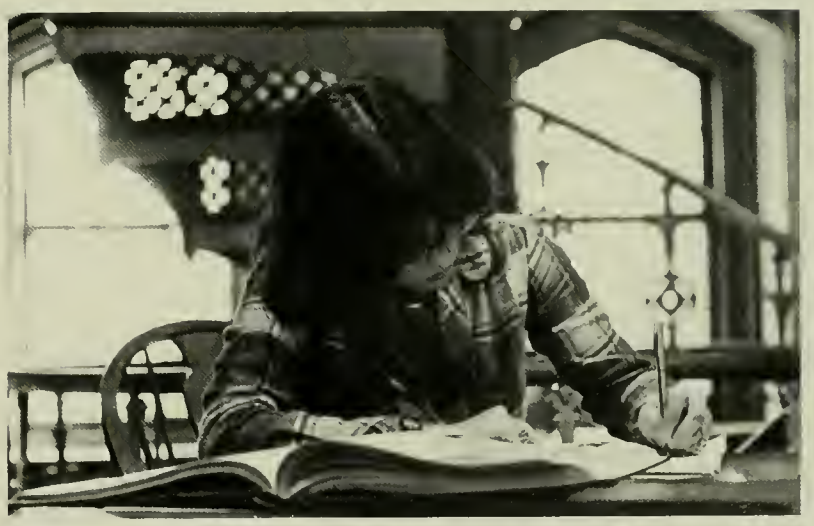

decemb

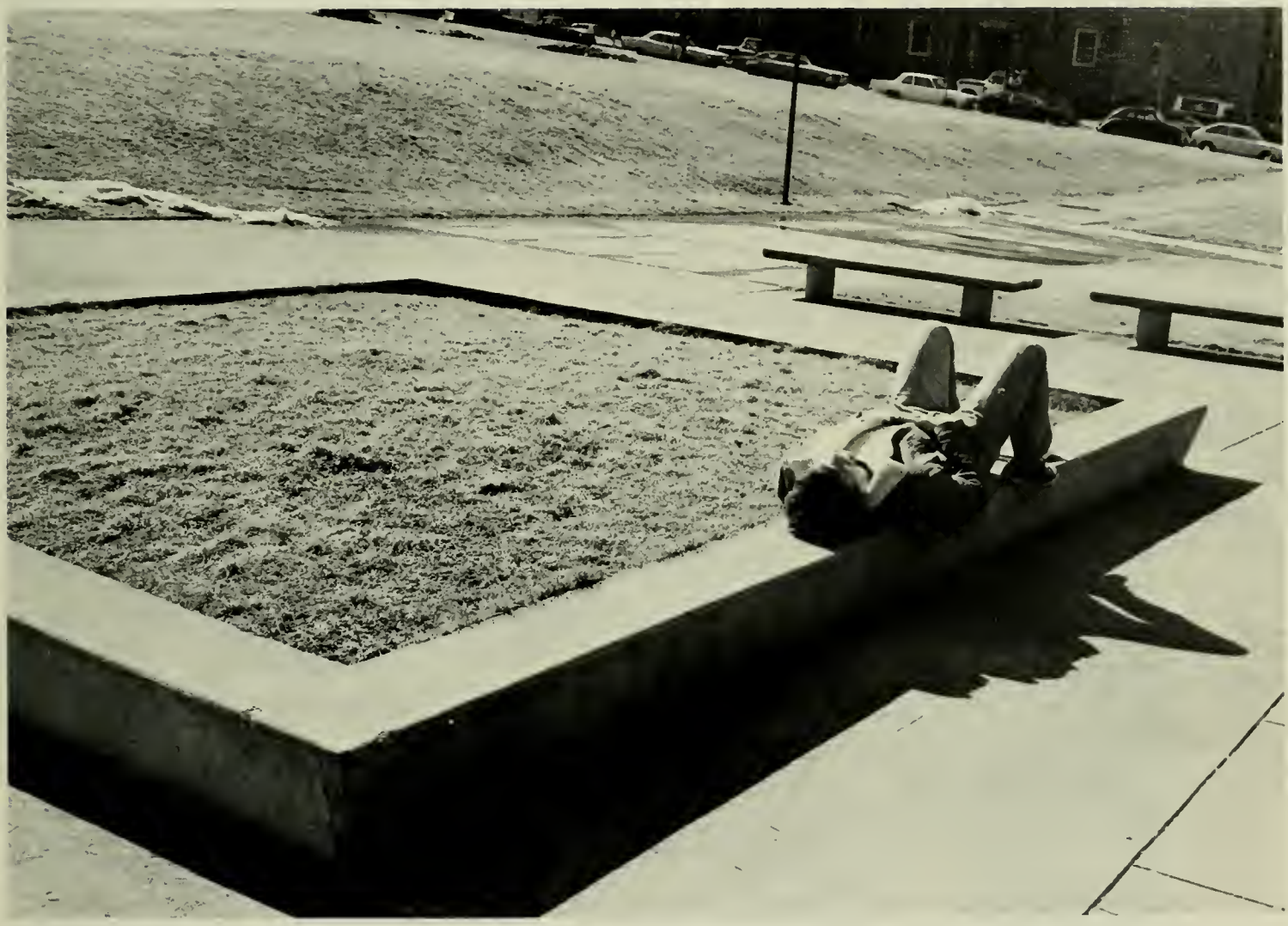

The Inspector General

This fall Lehigh's Theater Department was honored to host visiting artist, Michael A. DelMedico. DelMedico demanded perfection and professionalism from the cast in his interpretation of Gogol's play, *The Inspector General*. Accompanied by authentic Russian music, the production brought "a little bit of Russia" to the Wilbur Drama Workshop.

The play dealt with corruption in a small Russian town. The cast featured Prof. Frank Hook as the mayor, Marcus Dilliard as the judge, Daniel Wolf as the postmaster, Scott Lesher as the imposter general, Nancy Butts as Bobchinska and Sandy Butler as Dobchinska.

Univer$ity Tru$tee$ Rai$e Tuition — Again

The University Board of Trustees, meeting during the winter, approved yet another increase in tuition, dining services and residence halls effective for the 1979-80 academic year. The increases, including a $420 hike in annual tuition charges, will make the total expenses for most resident students approximately $6,450.

The trustees justified the increase by noting the current inflation rate and their responsibility to supply the students with continued academic excellence. The rise in tuition will help keep the educational budget balanced and provide a competitive stance with peer colleges in retaining and attracting superior faculty and students, the trustees said.

To help alleviate the financial strain associated with the increased educational costs, the board approved a 17 percent increase in the financial aid budget.

The trustees also requested Dr. Deming Lewis to remain as president of the University one year past his regular retirement date of June 1980. There is a possibility that Lewis will remain a second additional year, also.

Dr. Lewis was installed as president in October, 1964 with his formal inauguration coming as the first major event in Lehigh's observance of its 100th anniversary in 1965.

Previously, Dr. Lewis served as executive director, research communication systems at Bell Telephone Laboratories. He holds three degrees from Harvard University and two from Oxford University as well as seven honorary degrees.

Dr. Deming Lewis

Ice Hockey

WE		THEY
1	Hobart	7
1	Ramapo	5
2	Ramapo	1
3	Delaware	8
1	Framington	10
3	Framington	10
1	Iona	10
10	Ramapo	9
3	Rochester IT	8
2	Rochester IT	12
10	Wagner	5
9	U. of Delaware	1
4	Trinity College	10
2	Fairfield Univ.	13

Tough competition, limited ice time and a limited budget plagued the Engineer ice hockey team this season. The team's dismal 4-10 record did not reflect the dedication and hard work the members contributed throughout the season.

The squad was led by Murray Wilmerding, who was the top scorer with 19 points, and Bill Maloney and Greg Malone, who each tallied 14 points. Goaltending chores were once again handled by Senior Carl Rinaldi, who for the second year in a row was voted most valuable player. Other fine performances were turned in by Senior Peter Goldstein and Captain Jim Cillo.

Row 1: *Alt. Capt. C. Rinaldi, Alt. Capt. M. Wilmerding, Captain J. Cillo, Alt. Capt. P. Goldstein, M. Chandell;*
Row 2: *Stats. J. Miller, J. Schwanda, S. Bonfante, T. Nelson, B. Beck, M. Weller, B. Scott, Coach S. Penman;*
Row 3: *B. Maloney, D. Dalton, M. Ballentyne, J. Bradshaw, J. McCarthy, C. Henzelman, C. Malone.*

Squash

Row 1: *R. Lucas, D. Hahn, A. Bencharit, J. Lang, C. Sriuisarvacha, T. Stanier;* Row 2: *Coach P. Sleeman, P. Davidoff, Captain R. Moore, B. Rankin, C. Covert, B. Phillips, D. Kynor, J. Skitah.*

Riflery

Row 1: *J. Duffy, N. Smith, D. Cole, B. Bronner, R. Sayegh;* Row 2: *S. Rosenberry, N. Berwer, J. Kress, M. Allen, J. Schanbel, N. Richards;* Row 3: *D. Haime, P. Beke, G. Jonas, B. Petzolo, K. McMinn.*

The women hoopsters, led by Co-Captains Patti Garnish and Karen Lelinski, finished the '78-'79 season with a 10-8 record. After a slow start, losing their first three games, the team bounced back with six straight wins and exhibited some strong shooting and rebounding.

Next year's squad will lose only one starter and thus can look forward to an even better year.

WE		THEY
61	Franklin & Marshall	63
65	Scranton	71
42	Trenton State	58
56	Bloomsburg	55
58	Allentown	43
66	Albright	39
51	Lafayette	50
65	Bucknell	49
81	Ursinus	60
42	Widener	57
63	Temple	71
53	U. of Penn	56
85	Muhlenberg	37
55	Lafayette	63
72	Kutztown	53
62	Millersville	60
53	LaSalle	65
73	Moravian	47

Women's Basketball

Row 1: *Trainer K. Metzler, K. Ignar, Co-Captain P. Garnish, L. Gregg, M. Williams;* Row 2: *H. Schlape, C. Klacek, C. Webster, M. Zdrofcoff, A. Altman, Manager P. Weiss;* Row 3: *Coach A. Lynch, D. Leitner, S. Beltz, L. Broderick, P. Glavin, Co-Captain K. Lelinski, C. Novack, Manager L. Jacobsen, Asst. Coach M. Senkowski.*

Exams

The Christmas City

january

February

EXO

Newswatch

Two Students Plead Guilty in 1977 Grade Scandal

The mysterious 1977 grade changing scandal was finally solved, to the administration's relief, this February.

Two former University students, David S. Kaminski and David W. Atherholt, who had participated in the U.S. Air Force Reserve Officer Training Program, pleaded guilty to federal charges of defrauding the government.

The two admitted to breaking into professors' offices, replacing their original examinations with new, corrected ones, altering grade books, and breaking into the registrar's office to place false grade cards in their records.

Both men were placed on five years' probation and ordered to pay back $8,000 each for money received from the AFROTC program.

Federal charges were pressed against the men because of their involvement with AFROTC, which paid their tuition and book costs, in addition to $100 a month.

Three other men also had their grades falsely changed. They withdrew from the University after the administration conducted an investigation into the matter.

The grade recording and filing procedure subsequently was changed to prevent a recurrence of the scandal.

SAC Votes to Impeach Yanavok

Probably the biggest news of a humdrum winter was the SAC's impeachment of Publicity Chairman Jay Yanavok, '81.

In early December, Yanavok publicly charged the SAC with not paying over $700 owed to a movie rental company.

SAC President Rob Rosenthal, '79, admitted the money was not paid on time, but explained, "it's partly oversight and partly negligence, but not a dishonest attempt to make money on these companies."

The SAC drafted an impeachment resolution immediately after Yanavok announced his allegations. In February, Yanavok was impeached by an 11-1 vote. The Brown and White and interested students were barred from the impeachment meeting.

The official charges against Yanavok were filibustering and disrupting two Council meetings.

Most members of the University community agreed that the hearing was a sham and a disreputable way for an elected student organization to treat a fellow student.

Chicago

The SAC-sponsored, On the Aisle production of "Chicago" hit Grace Hall in February and made a lasting impression on a packed audience. Generally, the vaudeville show was tasteless, lackluster and ultimately disappointing.

Wrestlers Take Third In Nation

Few teams in Lehigh's athletic history have enjoyed as much success as the 1978-79 edition of the varsity wrestling team. There was the 1965 wrestling squad that finished second at the NCAA meet, and the 1977 football team that went all the way to the Division II national title. Outside of those units, it is difficult to find a better or more surprising team than this year's wrestlers, who pinned down a third place ranking at the NCAA championship meet.

In addition to their outstanding performance in post-season meets, the grapplers also posted a respectable 12-5 record in their last season of wrestling in Grace Hall's "Snake Pit." An early loss to Iowa at home and a disastrous mid-season slump with four straight losses on the road were the only blemishes on the squad's record.

The squad was led once again by Mark Lieberman, the captain and two-time NCAA champion. His supporting cast included junior Mike Brown, an Eastern champ and NCAA runner-up, and freshman sensation Darryl Burley, NCAA and Eastern champ.

Lieberman finished the season in fine style. He swept to the Eastern and national titles, and on the way collected a grand slam of eastern trophies for most pins, most career points in the EIWA tournament and most outstanding wrestler. Lieberman had little trouble with his competition at nationals, either, collecting three pins on his way to the title. The Allentown native, who was featured in a March issue of *Sports Illustrated*, now plans to become a member of the U.S. Olympic wrestling team.

Brown added his third eastern title to his trophy case and went to the finals of the NCAA meet, losing to Oklahoma State's Eric Wais. He will return however, for another year on South Mountain and another try at an NCAA crown.

Burley excited crowds across the nation during his freshman year. His two losses were to Iowa wrestlers, Randy Lewis of Iowa and Mike Land of Iowa State, both by one point before screaming Grace Hall mobs. He avenged the Land defeat by manhandling the Cyclone in the NCAA finals and breaking Land's streak of 84 wins. Undoubtedly, Burley was the classiest freshman in the nation.

The Engineers will have experienced wrestlers across the line-up for their first campaign in the ACC next year. Veteran Steve Bastianelli will be back at 118. Drew Keiser, the heavyweight who was injured this season, also will return. Pete Schuyler, an outstanding freshman, who was kept out of post-season tournaments by an untimely injury, will again fill the 126 slot. And recruiting has been going well for Coach Thad Turner.

Lehigh's wrestling future looks bright . . . but it will be difficult to outshine the accomplishments of this year's matmen.

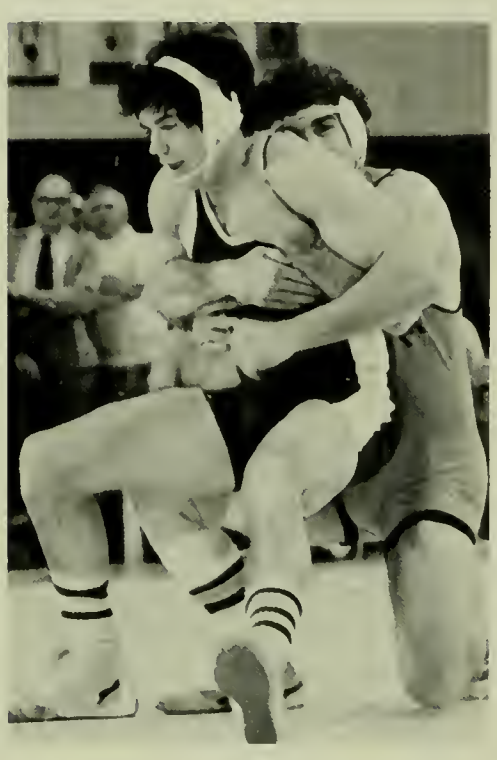

WE		THEY
34	Rhode Island	8
10	Iowa	29
29	Wilkes	10
37	Slippery Rock	10
22	Southern Illinois	19
31	Cal Poly	20
26	Louisiana State	16
11	Wisconsin	32
18	Michigan	22
18	Cleveland State	22
8	Iowa State	26
24	Pitt	17
33	Navy	11
35	Springfield	6
36	Army	6
31	Penn State	9
29	Syracuse	19

EIWA at Princeton 1st place
NCAA at Iowa State 3rd place

LEHIGH
IOWA
LEHIGH
IOWA

P.S.U.

4
2:36
2:36

Row 1: *S. Bastianelli, P. Schuyler, T. Sloand, D. Burley, D. Reed, R. Earl, D. Dilillo;* Row 2: *G. Cunningham, L. Martucci, B. Schneck, J. Allegar, M. Newbern, B. Pudek, P. Sklar;* Row 3: *Coach T. Turner, L. Leonhardt, J. Cuilty, M. Brown, J. Karapelou, J. Turner, M. Lieberman, D. Keiser, D. Erlenborn, Coach Leeman.*

Hoopsters Suffer Frustrating Year

Frustration is the word that best describes the varsity basketball team's season. With many talented returning players, Coach Brian Hill must have felt he finally had the winning combination that had been missing on the Grace Hall court for many years.

What spoiled his hopes was a series of untimely breaks, illnesses and bad luck that added up to the second successive 8-18 record.

There were a few bright spots in the season, however, that put a smile on the coach's face.

Senior guard Bill Griffin set a new Engineer scoring mark with a total of 1,316 points during his four-year tenure as a starter. Over the season, Griffin scored an average of 25 points a game, led the team in foul shooting and was second in field goal percentage.

Junior Jeff Vandemark also had a good season and was one of the top rebounders in the league. Paul Hanks, a forward, repeated as the top field goal percentage man in the league.

Row 1: *Coach B. Hill, B. Epstein, G. Howard, B. Griffin, M. Purcell, J. McCarthy, T. Unger, Asst. Coach F. Sullivan;* Row 2: *Trainer S. Meyer, C. Blue, P. Hanks, R. Coppola, B. Camperson, M. Finley, J. Vandemark, B. Kostyak, K. Riley, G. Kull, Asst. Coach R. Green.*

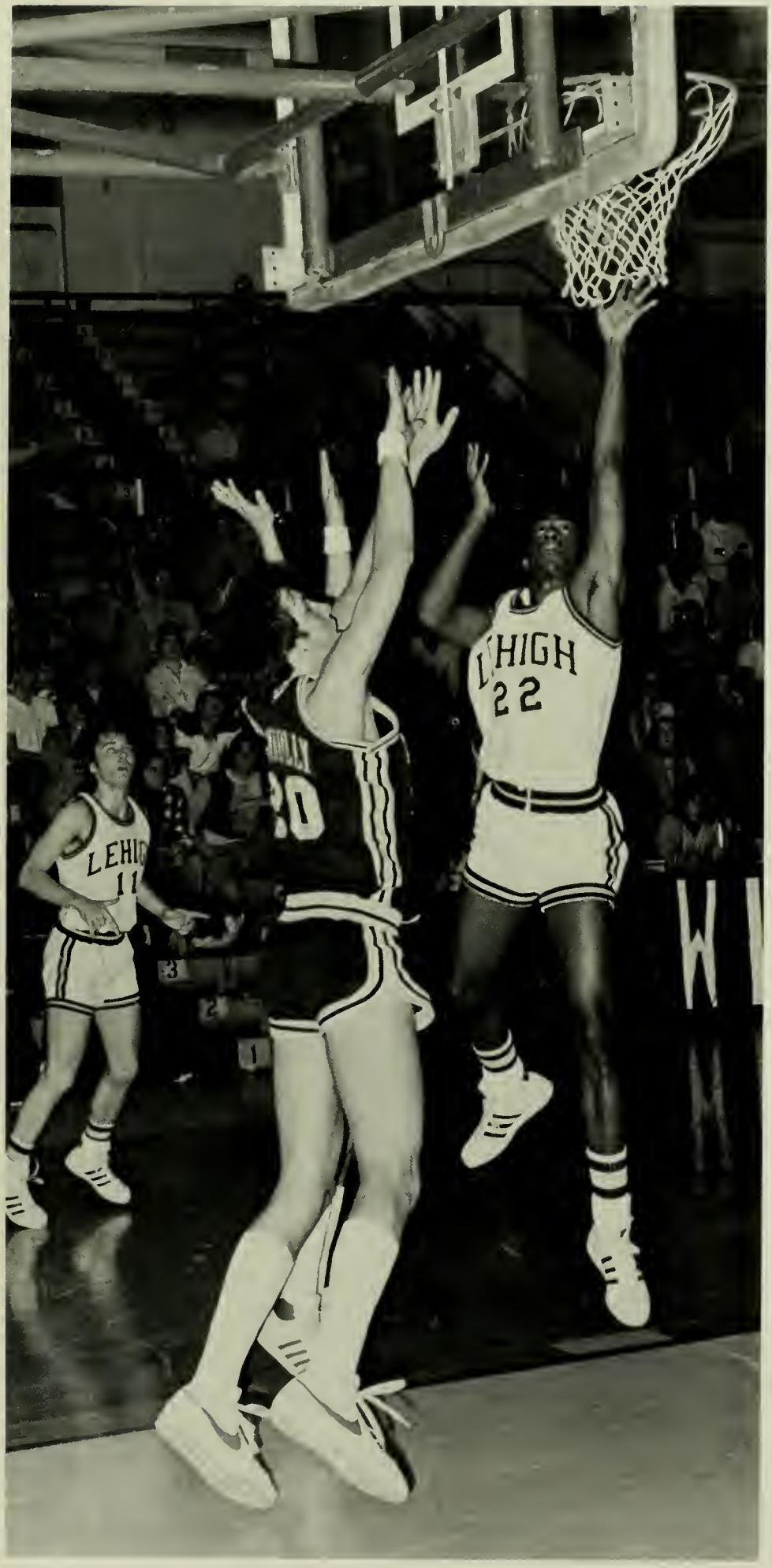

WE		THEY
91	Wagner	78
77	Kings Point	76
80	Temple	94
78	Hofstra	80
56	Loyola	65
70	Army	97
54	James Madison	72
73	Howard	67
69	Fairfield	88
61	Seton Hall	85
81	Muhlenberg	62
50	St. Joseph's	71
62	Drexel	69
74	American	85
63	Lafayette	79
70	Delaware	64
82	Bucknell	64
74	Rider	68
67	West Chester	74
64	Lafayette	76
93	LaSalle	100
48	Delaware	44
62	Bucknell	85
85	Rider	87
59	West Chester	64
	East Coast Conference playoffs	
65	West Chester	68

Row 1: *P. Nunan, P. Battaglia, J. Kraemer, H. Schweitzer, K. Silva, T. Shannahan, Manager J. Fitzgerald;* Row 2: *H. Kunze, R. Hotz, T. Campbell, K. Akerboom, D. Trost, J. Brooks, P. Brussock, D. Rathbun;* Row 3: *Coach B. Gardiner, T. Williams, B. Alch, T. Schwell, S. Peene, J. Canavan, J. Fresh, L. Gustave.*

Men's Swimming

WE		THEY
81	West Chester	32
61	Temple	52
53	Penn State	69
76	Gettysburg	36
76	Delaware	39
67	Rutgers	46
66	ESSC	47
39	LaSalle	74
79	Lafayette	31
46	Bucknell	67

East Coast Conference Championship: Fifth Place

The Lehigh mermen, led by nine veteran seniors, finished the 78-79 season with a 7-3 record and a fifth place in the ECC championship meet.

During the course of the season the mermen broke 12 of 18 school records. Senior Co-Captain Jack Kraemer broke both diving records and was also the first ECC diver to make the top 12 in the easterns during the past seven years. Other outstanding performers were Senior Pete Nunan, Sophomore Pete Brussock, and Freshman Steve Peene.

WE		THEY
77	Swarthmore	36
65	Temple	65
79	Millersville	50
51	Gettysburg	79
37	LaSalle	90
47	Bucknell	84
49½	Villanova	81½
69	Widener	60
46	Bloomsburg	84
63	Lock Haven	66
60	Bryn Mawr	53
56	Lafayette	75
78	Immaculata	49

PAIAW Championship at LaSalle: Fourth Place

The women's swim team eclipsed many team records during their 5-7-1 season this year. The main record breaker was super sophomore Sue Andrews, who set nine records in a variety of events. Freshmen Ginny Byers and Sue Schlicht also swam to new team records.

In the ECC championships, Sue Andrews was again the outstanding performer as Lehigh splashed to five new team marks, including a 200-yard medley relay record engineered by Kathy Ireland, Vicki Murk, Schlicht and Andrews. The team placed fifth in the championships and fourth in the first Philadelphia Association of Intercollegiate Athletics for Women's Swimming Teams meet.

Women's Swimming

Seated: *D. Zetterstrom, Co-Captain M. Weis, C. Zetterstrom, K. Ireland, Coach M. Barnett;* Row 2: *K. Tate, S. Schlicht, L. Yearsley, S. Perkins, M.J. Neville, G. Byers, Diving Coach L. Gustave;* Row 3: *M. Madden, S. Daniel, S. Andrews, A. Kosco, B. Notis, K. Hespell.*

march

The Physicists

As the curtain opened, the body of a "dead" nurse on stage immediately brought the crowd to attention. With that beginning, the Theater at Lehigh production of Durenmatt's "The Physicists" proceeded to combine elements of satire and tragedy, logic and reason, morality and murder. The cast was led by Lauren Lieb as Fraulein Doktor Mathilde Von Zahnd, Dr. Frank Hook as Einstein, Stella Chakeres as Frau Rose, Lisa Buckingham as Marta Boll, Blair Ferguson as Newton and Michael Krey as Oskar Rose.

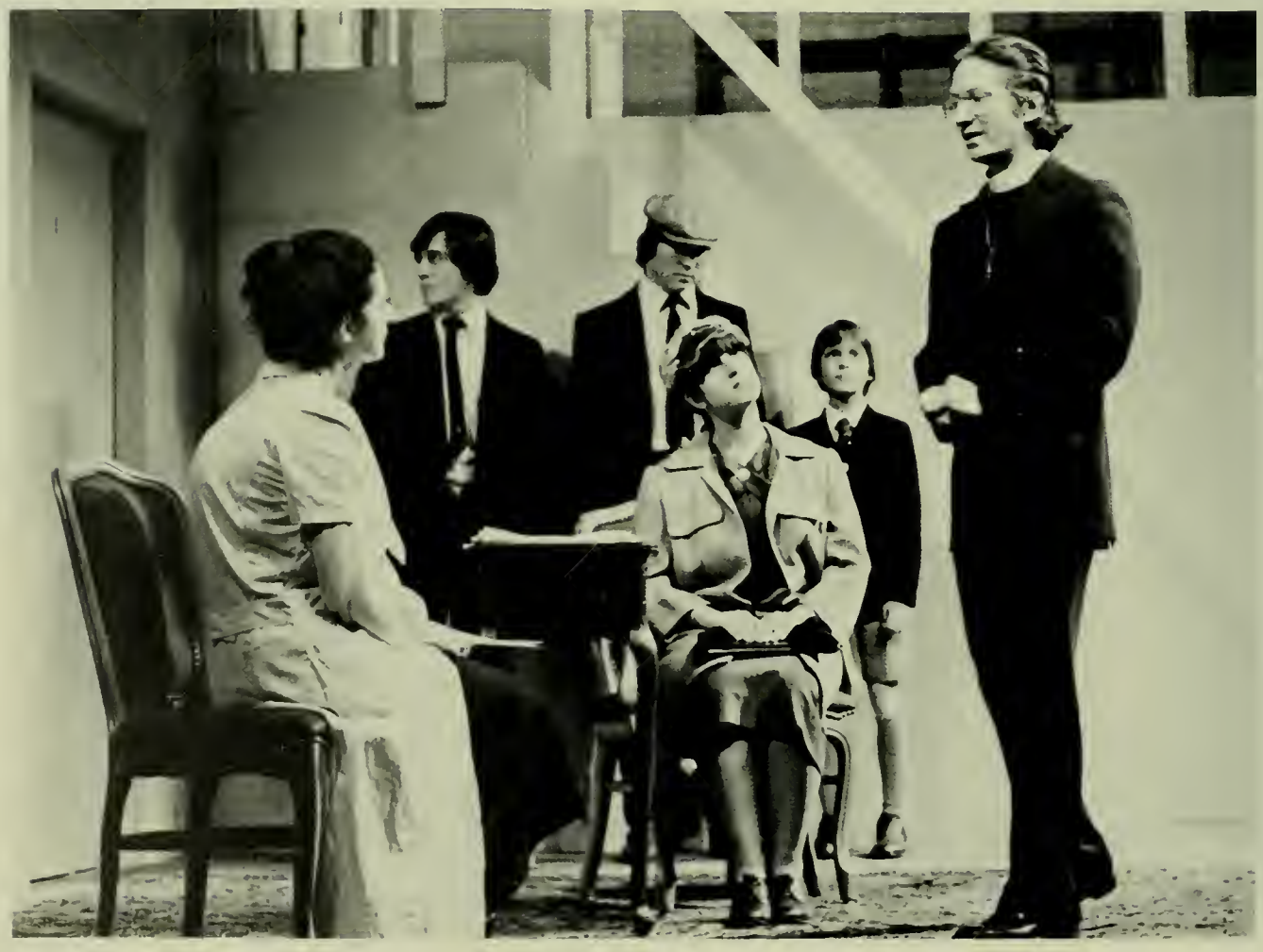

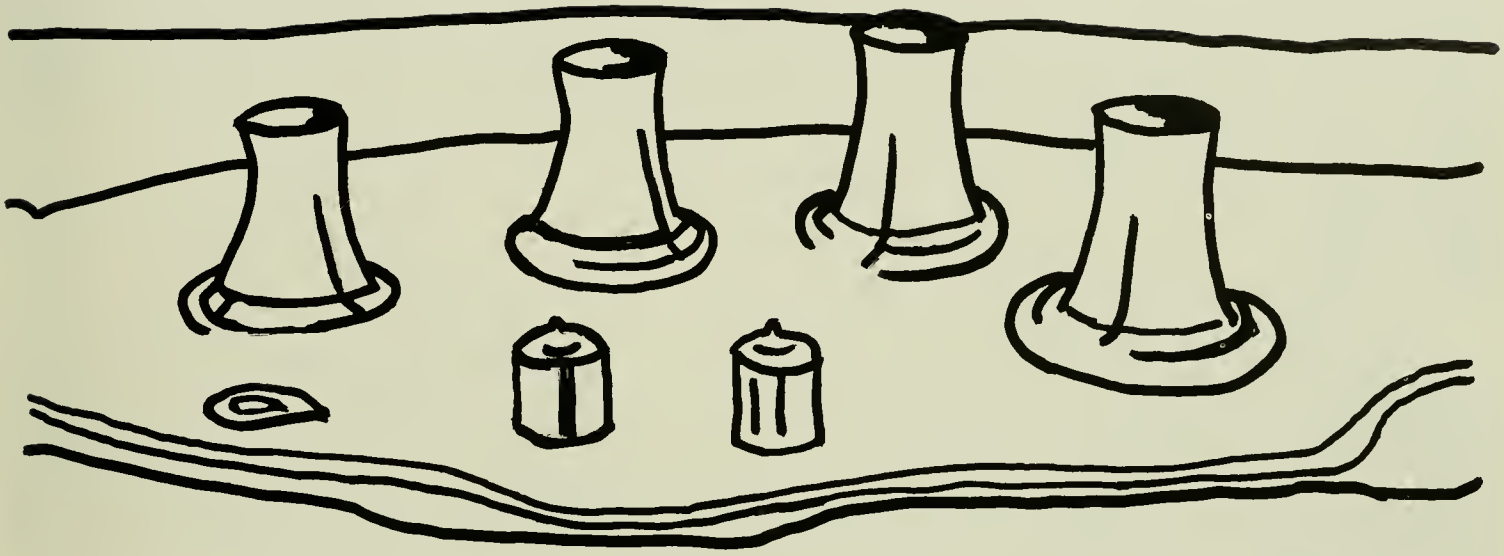

Newswatch

The Nightmare of Three Mile Island

It was a terrible nightmare come true. The nuclear accident that occurred late in the month at Three Mile Island near Harrisburg almost caused unprecedented disaster.

For approximately one week, the threat of a meltdown loomed over the city and surrounding areas. Lehigh, although more than 80 miles northeast of the plant, also was in danger.

For many anxious days, the nation and the world waited. When the crippled reactor finally cooled, our perspectives on the energy crisis had been sharply focused, if not drastically altered.

Men's Lacrosse

After suffering through an up and down season, the stickmen nonetheless chalked up a creditable 7-5 record this year.

The team was paced by midfielder Robert Patterson, who was the scoring leader with 38 goals and 11 assists. Patterson's all-around outstanding play earned him a position on the East Coast Conference All-Star Team.

Other outstanding performers were defensive players Drew Byelick, Gary Bechtel and William Phillips, according to Coach Harry Price.

WE		*THEY*
15	Villanova	8
7	FDU-Madison	9
8	Baltimore	16
10	Wilkes	6
3	Drexel	10
11	Washington	10
11	Kutztown	10
13	Lafayette	8
12	Montclair	8
16	Westchester	10
10	Bucknell	13
11	Delaware	22

Row 1: *D. Mancosh, C. Hopkins, K. Alley, G. Bechtel (tri-capt.), D. Byelick (tri-capt.), J. Zupa, J. Robbins, J. Butkus;* Row 2: *S. Helgans (tri-capt.), P. Brambilla, K. Haarmann (ass't coach), W. Phillips, H. Price (coach), A. Finley, P. Constable, A. Grande, P. Sykes, K.C. Haile, J. Luttmann, K. Forsyth, R. Patterson, B. Muff, R. Diantonio, J. McGovern, D. Moyle.*

14
LAFAYETTE
35

Women's Lacrosse

When Coach Judy Turner described her lacrosse team as "the finest the women have had at Lehigh," she wasn't exaggerating.

With Co-Captains Nancy Barrett (also team MVP) and Diane Daych spearheading the attack, the team racked up an 8-2 season this year, outscoring their opponents 132-63. The team's sole losses were to nationally ranked Princeton University and Ursinus College.

WE		*THEY*
3	Ursinus	19
25	Drexel	5
17	Rutgers	4
6	Princeton	9
18	Cedar Crest	1
16	F & M	6
10	Trenton State	3
8	Kutztown	3
9	Lafayette	6
16	Bucknell	7

Row 1: *L. Moore, K. Benusa, B. Buckner, N. Barrett (co-capt.), D. Daych (co-capt.), E. King, T. Schifter, B. Crouse;* Row 2: *K. Metzler (trainer), N. Lehrhaupt, S. Killian, M. Blust, A. Gaydos, C. Fricker, M. Williams, D. Veras, J. Weer, C. Novak, T. Caimi, J. Turner (coach);* Row 3: *K. Sloan, M. Ruth, B. Berg, L. Gregg, S. Bond, M. Dannies, B. Lewis, Kim Powell, L. Taylor, C. Crowe, B. Yocum, M. Wehner, D. Stix.*

Baseball

Row 1: *P. Sclar (ass't manager)*; Row 2: *C. Dax, K. Wood, D. Markward, B. Cohen, B. Shannon, M. Robinson, D. Ocorr, F. Casavell, C. Nagle, R. Craig*; Row 3: *C. Anderson (pitching coach), G. Butz, M. Iorio, D. Reichenbach, T. Lambert, B. Lawton, M. Mjaatvedt, R. Bomgardner, M. Smith, G. Troxel, S. Meyer (trainer), S. Schultz (head coach).*

WE		THEY
4	Armstrong St.	1
3	Armstrong St.	4
0	Georgia Southern	9
3	Georgia Southern	5
2	Methodist College	1
7	Rochester	1
0	Lafayette	16
11	Lafayette	8
2	Colgate	8
2	Delaware	4
1	Delaware	11
0	Upsala	4
3	Rutgers	8
5	Kutztown	2
8	Moravian	1
6	Rider	0
7	Rider	9
6	Bucknell	5
1	Bucknell	5
1	Trenton St.	4
3	Westchester	8
3	Westchester	0
8	Gettysburg	15
5	Rutgers	0
3	Kutztown	5
2	Scranton	3

Track and Field

Although plagued by injuries most of the season, the Engineer track team still managed to turn in several outstanding performances this year.

In the field events, the team was led by Senior Dan Doyle, who set a University and conference record by pole vaulting 16′ 1″. In addition, Dave Hellekjaer broke the university discus record with a toss of 176′ 11″, and freshman sensation Tom Nikles reached the IC4A finals in the javelin throw.

Jim Davis paced the runners by breaking the University record for the indoor two-mile run. David Nissley also was a major contributor with several upset victories in the high hurdles.

WE		*THEY*
156	Temple	97½
156	Colgate	94
156	E. Stroudsburg	158½
156	Bloomsburg	61½
156	Trenton St.	42½
75	Bucknell	98
75	Westchester	32
36	Dartmouth	60
36	Penn	106
107	Lafayette	55

Row 1: *J. Gibbons (coach); J. Wummer, D. Rohr, D. Blount, D. Doyle, M. Murray, A. Hubsch, J. Davis, M. Price, E. Hatch, L. Ullrich, C. Pallazzi, K. Gaines, J. Covert (coach);* Row 2: *D. Cox, J. Eggert, J. Courtien, D. Foss, E. Wagner, V. Hoyecki, R. Cetlin, J. Merrill, J. Peters, M. Torch, S. Gardner, R. Devine, B. Falk;* Row 3: *J. Lagarenne, J. Neely, J. Maloney, T. Nikles, G. Menio, D. Melone, D. Hellekjaer, J. Schunck, S. Armstrong, D. Dunne, T. Havekotte, D. Houston, K. Talhelm.*

Women's Softball

Row 1: *S. Hawtzinger (scorer), S. Southwick, B. Nutty, T. Rauch, K. Lelinski, S. Hiester, S. Herman, C. Klacik, T. Leitgeb, A. Lynch (coach);* Row 2: *K. Yocum, R. MacFarland, L. Fabiny, B. Whitman, A. Yuelys, J. Jordan, B. Klemmer, K. Sciascia.*

The Engineer softball team could not get itself untracked until midseason this year and ended up with a mediocre 6-8 record.

Nevertheless, the squad broke an unbelievable 34 team records, with MVPs Karen Lelinski and Toni Leitgeb leading the way with 10 records each. Freshman Lynn Fabiny led the team in batting with an average of .343.

WE		*THEY*
6	Villanova	7
1	LaSalle	9
0	Rutgers	5
0	NCACC	5
2	Trenton St.	16
7	F & M	3
10	Penn St. Ogontz	9
11	Kutztown	12
5	Penn	4
1	Scranton	4
2	Albright	7
1	Lafayette	2
13	Bucknell	9
19	Allentown	11

Golf

Row 1: *F. Kerr, K. Warshaw (capt.), T. Burns;* Row 2: *C. Matics, B. Beck, C. Mason, D. Shillaber, G. Leeman (coach).*

WE		*THEY*
423	E. Stroudsburg	427
451	Colgate	439
451	Penn	446
451	Muhlenberg	474
413	Moravian	456
413	Bucknell	410
413	Gettysburg	440
395	Westchester	437
395	LaSalle	433
392	Princeton	404
402	Delaware	396
400	Temple	379
400	Rider	424
396	Lafayette	414
386	Rutgers	383
386	C.W. Post	440
399	Kutztown	470

East Coast Conference Tournament
4th Place

april/m

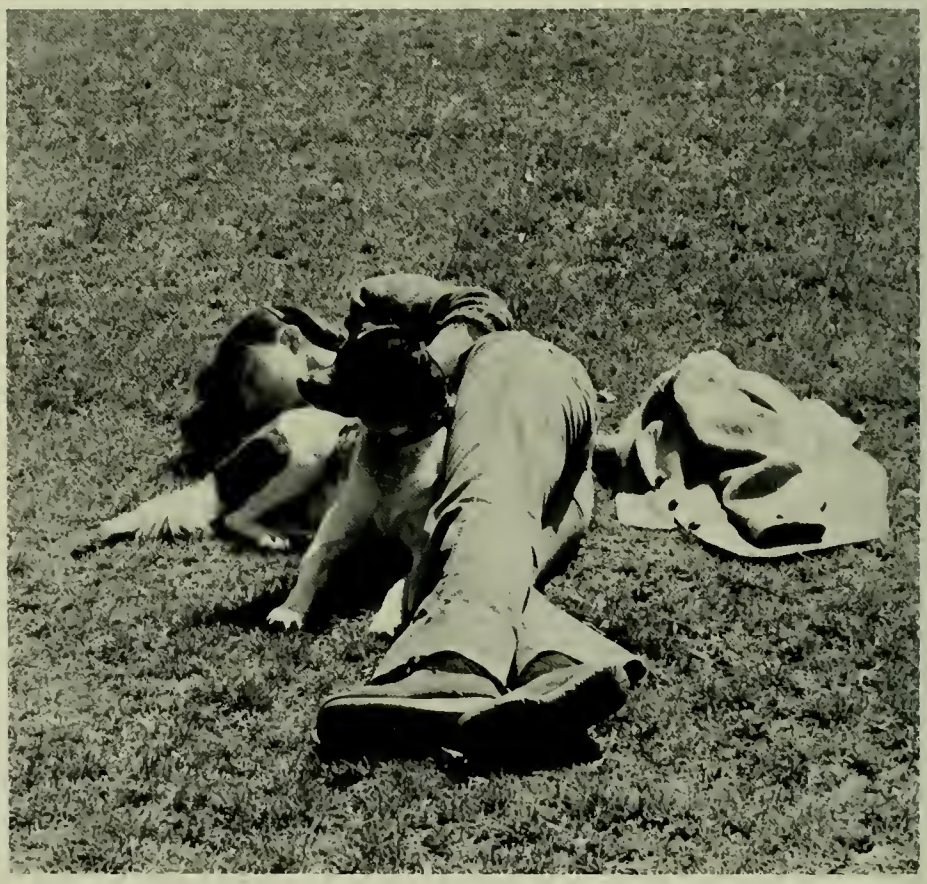

Flagpole Day

The Royal Lichtenstein Circus

Spring

DEATH CAR

Men's Tennis

WE		THEY
9	Amherst	0
3	Colgate	5
6	Bucknell	3
3	Swarthmore	6
9	Rider	0
5	Edinboro	4
7	Princeton	2
3	Temple	6
4	Rutgers	5
7	Drexel	2
8	Delaware	1
8	Scranton	1

Row 1: *J. Lang, J. Steer, B. Wyckoff;* Row 2: *D. Dalton, K. Copp, B. Kelly, C. Vierdt, J. Ridge (coach).*

Women's Tennis

Row 1: *E. Braceras, A. Steele (co-capt.), A. Altman (co-capt.), D. Banks;* Row 2: *M. Farmer, L. Kershner, H. Heyser, B. Stein, L. Weissman;* Row 3: *B. Lipkin (coach), B. Farb, J. Schwitter, D. Stacom, M. McLennan, P. Weiss, J. Guida, C. Paul.*

The women's tennis team smashed their way to an outstanding 12-2 record this year.

The team was led by Co-Captain Andie Altman, who had a 10-4 record at first singles and was named MVP. Elise Braceras, second singles, finished with a perfect 13-0 record.

In the Middle States Intercollegiate Tennis Championship, the team tied for 8th place, its highest finish ever. The year's highlight was the defeat of archrival Lafayette, which had been undefeated.

WE		*THEY*
5	Ursinus	2
7	Villanova	0
2	Westchester	5
5	F & M	2
7	Cedar Crest	0
7	Millersville	0
5	Moravian	0
7	Kutztown	0
7	Albright	0
5	Lafayette	2
4	Bucknell	3
7	Bloomsburg	0

Greek Week

MICHIGAN

CAT

J GEILS BAND

Graduation

the academic

Academic Life

From the 'Zoo' to Finals, There's no 'Free Lunch'

By Lynn Cutter

When you arrive at Lehigh on a muggy day in late August and spend those first days familiarizing new-found leg muscles to the ups and downs of the campus, you hardly suspect that the topography is actually symbolic of academic life at Lehigh. Four years later, you understand the significance of the hills.

The ups and downs seem most dramatic in the beginning. When you walk into Eco. 1 on the first day of classes you are overcome with fear at the sight of Prof. Aronson clenching a microphone in his hand. As he flips through the plastic pages on the projector and mutters vital economic theory such as "There's no such thing as a free lunch," you wonder how you will ever get through the course. You're still wondering by the time you take the 150-question multiple choice exam with answers that differ only in the placement of punctuation marks.

The ups and downs always seem to come in pairs. As a freshman, you attend your first wrestling match and marvel at the sense of spirit and camaraderie at Lehigh — so much that you feel a twinge of pride in your school. At about the same time, you embark on your first set of finals, and suddenly Lehigh is the enemy.

While the first semester is filled with academic lows, there are a few high spots, like getting a B- on a English theme, having a class with more girls than guys, and discovering the Linderman Library "zoo" — a place to go if you don't feel like studying and aceing your first hourly, even if it is only Drama 1.

Linderman Library has to be one of the highlights — and lowlights, too — of the four years at Lehigh. Most of the time, it is truly a "goof-off's" dream. On almost any weekday night, you can find as many as 150 other "students" eager to socialize. You discover early that optimal scoping time is between 7:30 and 9:30 on any Monday, Tuesday, or Wednesday night, but it is sometimes advisable to get there slightly earlier for the best seat — the first table as you enter the "zoo." From this seat, you will not miss anyone entering or leaving the "zoo." This seat has the additional advantage of allowing you to spot anyone entering the reading room or the stacks. Being holed up in the musty Linderman stacks on a Friday or Saturday night is an entirely different story, however.

Returning to South Mountain as a sophomore with hopes of reliving Freshman year pandamonia after a generally boring summer, you hit a new low commonly known as the "sophomore slump" when you realize that your freshman courses were "cake" compared to this year's courses.

You slump even lower when you get back your first Physics 21 hourly with a big red 42 on the front page. However, your disappointment soon *(cont.)*

diminishes when the professor announces that the average on the test was a 37, making your score of 42 a "B."

The first (and, if you're lucky, last) all nighter of your Lehigh career is always a memorable experience. You probably never thought you would have to try it until 10 p.m. the night before a 7:55 a.m. Organic Chemistry hourly when you realize you need at least 30 more hours of studying to pass. You begin by following the steps essential for every good "all nighter." First, you take a brisk walk to the snack bar and suck down at least eight cups of coffee. While you're there, you accomplish step 2 — find someone in the same situation or at least someone who will listen to you complain about tricarboxylic acid. Next you search for the perfect study spot. The "all nighter" goes smoothly until about 4 a.m. when your imagination begins to wander as you envision benzene and methane running wildly through a long thin tunnel, resembling a flask. Soon afterwards, you notice a loss of motor control, your right eye twitching and your knee jerking uncontrollably. You then vow never to see the sun rise again.

Junior year is one of the low spots in academic life at Lehigh. After having decided to major in marketing two years ago, you finally get to take your first marketing course — and hate it! So, you begin searching for a new major with only three semesters remaining until graduation.

The first encounter with the computer is equally as frustrating. After spending an afternoon in the computer center trying to discover why your output is repeatedly rejected, you realize that it is because of an omitted period on the job card.

The ups and downs seem less severe by senior year. For the senior who has two finals and a paper due the next day with a roommate pounding away on a typewriter in the next room, there is some solace in the thought that you've always pulled through in the past.

During your senior year, you are uplifted when you receive your first job offer in February. One month later, the registrar drops you a little note explaining that the course you took one summer at Playground University will not be accepted for the three credits your graduation depends on.

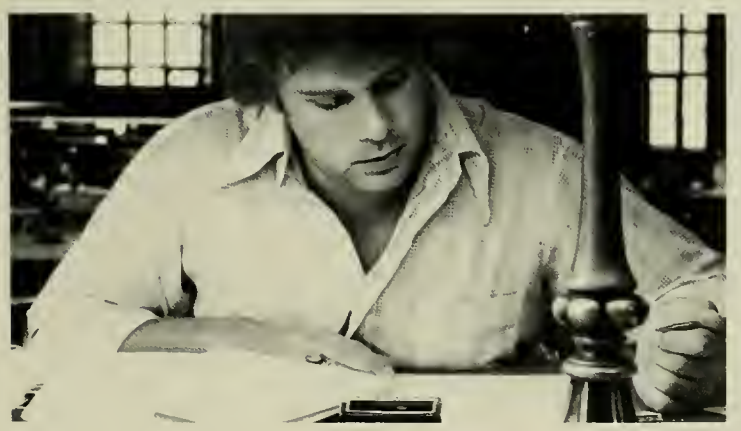

Going through Lehigh is a climb, not a walk. The campus topography is just the first hint that it's not going to be easy. But as you leave, you find a definite sense of accomplishment in surviving the hills, the classes and the challenge that is Lehigh.

Research — Striving Toward A Better Future

By Pam Cleaver

All Lehigh students know about the University's professors, buildings, hills, and, of course, the impossible course workload. But hundreds come and go without ever discovering about another fascinating facet of Lehigh.

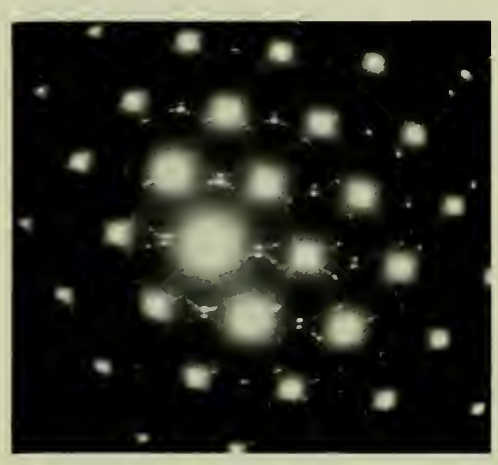

An electron diffraction pattern of copper berillium as seen through a researcher's transmittion electron microscope.

This is research.

At Lehigh, research spans across all disciplines and includes countless intriguing projects, the results of which may affect us all some day. Professors and students keep themselves very busy trying to spur society's progress into the future through research.

Some of the most interesting University projects are the space-related studies, which includes the production of latex spheres possible in a microgravity environment (to serve in conjunction with the NASA Space Shuttle/ Spacelab program), the examination of metal silicate relationships in lunar soils and rocks, and the study of shock and thermal history of unusual iron and chrondritic meteorites.

Current projects applicable to the human body include cardiovascular research relating to heart failure and microcirculatory flow, an anti-plaque enzyme development program, and the study of taurine, a naturally occurring chemical of the human heart and brain that could play a role in the prevention of heart attacks.

Some of the other intriguing projects are a joint research program in earthquake engineering between the United States and the Republic of China, development of a seawater desalting technique, effects of thermal pollution on certain undesirable marine organisms, determining the characteristics of fatigue in bridge steels caused by corrosion, and safety in nuclear reactors.

Finally, research aimed at developing an alternative fuel, and perfecting an electrically-powered automobile are two projects of special interest in these days of oil shortages and ever increasing gasoline prices.

Obviously, with this practical research orientation, Lehigh is not only developing tomorrow's leaders, but also is producing knowledge and tools for those leaders to use.

Dr. Terry, associate professor of mechanical engineering, and David Embree, a graduate student, check out the electric van during tests at Lehigh.

"Grandaddy" Steck Shows Love for LU Students

By Karen Berry

"There's nothing finer than a '79er. There's nothing finer than a '79er."

Just four years ago, an apprehensive crowd of incoming freshmen gathered in Grace Hall for the Freshman Rally and hesitatingly called out this chant.

"Louder, I can't hear you," a small gray-haired man shouted back to the crowd.

Steck greets one of many students who participate in the diverse athletic programs and services that the intramural office provides for Lehigh students.

"There's nothing finer than a '79er. There's nothing finer than a '79er," the response came a little louder.

"Louder, louder. I still can't hear you," the man shouted again. And, the crowd obliged, yelling louder, then louder again, and finally stomping their feet and clapping in unison. The cheer rose to a frenzied pitch and the walls of Grace Hall echoed with the enthusiastic shouts and cries of the members of the class of 1979.

Moments earlier, however, the crowd had simply been a timid and anxious group of freshmen gathered for yet another orientation activity. They were in a new place and didn't know the people sitting around them. They were a little anxious and unsure of what was going to happen.

What had happened to them was John Steckbeck, otherwise known as "Steck", grandaddy of the freshman class.

Steck takes pride in being one of the first faculty or administrators to meet the freshman class as a body and he tries — and usually succeeds — to make the experience an excitingly memorable one. "By the time the rally is over the kids feel like they have been at Lehigh for 100 years," Steck says with a smile.

The reaction of the class of '79 was fantastic, Steck recalls. He says the rally created a sense of unity that has carried through to many class projects, including the senior class gift campaign.

Steck says he enjoys meeting each new freshman class. "The association with young people gives me a sense of happiness which is based on love," he says.

Steck's love and concern for the class members continues throughout their years at Lehigh. As head of the extensive intramural program, Steck provides athletic programs and services to all students.

"The students are our prime concern and interest. We give them every bit of service we can muster," he says. Steck goes beyond providing just athletic services for the students, however. He tries to always be available to personally counsel the students who come to his office in a constant flow. Whether they seek personal advice or help with athletics, Steck always is willing to help "make the kids' lives better."

Although Steck will be retiring June 30, he says he will never get Lehigh out of his blood.

"It's the one place where I can express myself honestly and work with young people. I love being with the kids. I could be 100 years old and still be as young as the kids here. I like to feel I belong to this gang and they belong to me."

And he does. The fondness he feels for the students is more than reciprocated. He has been adopted by classes. His walls are covered with plaques and other memorabilia showing the appreciation and love students and others have expressed for him. And he happily recalls 3,000 cheering students presenting him with a special spirit award for inspiring school spirit and promoting fair play in athletics.

"My entire life has been full of everything. I only wish I could give the kids a slice of the experiences I've had," he says.

He emphasizes that just because he is about to retire does not mean he's going to quit.

"I'm just beginning to live. I'm not going to stop," he says resolutely. And thousands of Lehigh students past and present know he never will.

All The President's Men

(Left-Right) *Paul J. Franz, Jr., Vice President for Development; Austin Gavin, Executive Consultant, Office of the President; Joseph F. Libsch, Vice President for Research; Preston Parr, Dean and Vice President for Student Affairs.*

Deming Lewis, President; John W. Woltjen, Vice President and Treasurer; Eric V. Ottervik, Vice President for Planning and Services; Albert C. Zettlemoyer, Provost and Vice President. (Richard M. Spriggs, Vice President for Administration, missing from photo.)

Deans

William L. Quay, *Dean of Students*

Arthur H. Mann, *Associate Dean of Students*

Hershel L. Dorney, *Assistant to the Dean*

Robert F. Reeves, *Associate Dean of Students*

Nathan W. Harris, *Assistant Dean of Students*

Muriel A. Whitcomb, *Assistant Dean of Students*

Administration

Samuel H. Missimer, *Director of Admission*

James H. Wagner, *Registrar*

William E. Stanford, *Director of Financial Aid*

Richard W. Barsness, *College of Business and Economics*

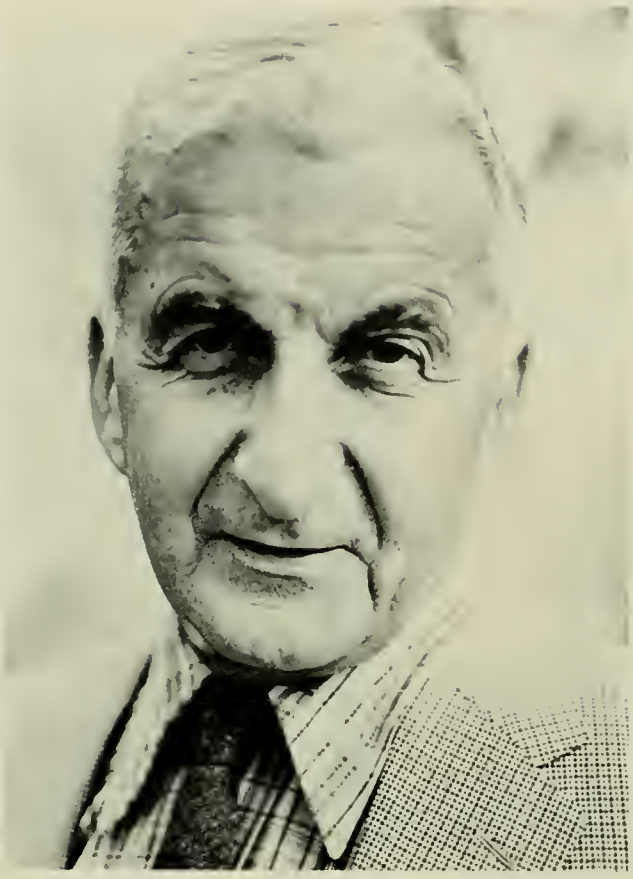

John J. Karakash, *College of Engineering and Physical Sciences*

Academic Deans

John W. Hunt, *College of Arts and Science*

ACCOUNTING

Seated: *A. Koch, C. Moore, R. Mills;* Standing: *R. Parry, L. Steedle, K. Sinclair, F. Luh, J. Paul, R. Bainbridge.*

AEROSPACE STUDIES

"To meet the challenges of complex, high-technology developments, the Air Force must have a professional officer corps with special abilities in a wide range of skills. And, whatever their specialty, all officers must be imaginative leaders and resourceful managers to succeed in this profession . . ."
— Col. L. Hasbrouck

Seated: *R. Kerico, P. Hough, F. Deatherage, R. Shafer;* Standing: *L. Hasbrouck, T. Cawthon, S. Janorski, T. Harmon, D. Acney.*

ARMY

Seated: J. Locasicio, A. Phelan, J. Kress, F. Schultz; Standing: *A. Lynch, C. Meyer, G. Durant, A. Miller, R. Basilici, D. Tomnaskik.*

ATHLETICS

Row 1: *W. Leckonby, J. Steckbeck, J. Whitehead, B. Gardiner, F. Sullivan;* Row 2: *J. Turner, E. Sheska, B. Fetterman;* Row 3: *B. Lipkin, B. Hill, C. Menaron;* Row 4: *C. Leamon, S. Schultz, R. Kline;* Row 5: *J. Covert, J. Gibbons, J. Sterret;* Row 6: *W. Whitehead, J. Luckhardt;* Row 7: *T. Turner, T. Thompson, W. Meyer.*

BIOLOGY

Seated: *P. Bradt, S. Barber, K. Haagland, D. Cundall;* Standing: *B. Bean, V. Hayes, J. Cundall, R. Malsberger, H. Pritchard, S. Herman.*

CHEMICAL ENGINEERING

"It is the great beauty of our science that advancement in it, whether in a degree great or small, instead of exhausting the subject of research, opens the door to further and more abundant knowledge, overflowing with beauty and utility."
— Michael Faraday

Seated: *H. Caram, L. Nyiri, M. Charles;* Standing: *W. Schiesser, M. El-Aasser, L. Wenzel, F.P. Stein, W. Luyben.*

CHEMISTRY

"The most sensual and exciting of the sciences is chemistry. Even in its modern austerity, a chemical laboratory is the most fascinating place of the world to those lucky enough to possess strong curiosity and a sense of smell."
— William Bolitho

J. Sturm, J. Vanderhoff, K. Schray, N. Young, S. Schaffer, R. Sprague.

CIVIL ENGINEERING

Row 1: *G. Ruhl, J. Brun, G. Seifring, G. Dinsmore, J. Leibig, D. VanHorn, L. Beedle. L. Lu, G. Driscoll, A. Collins;* Row 2: *A. Ostapenko, K. Boyer, D. Harte, R. Johnson, B. Yen, J. Hall, J. Daniels, J. Fisher, T. Huang, P. Usinowicz, J. Tedesco;* Row 3: *W. Murray.*

CLASSICS

"Nothing human is alien to me."
— Terence

C. Phillips, E. DeAngeli, D. Feaver.

ECONOMICS

"Lehigh economists are enthralled with their subject, and we like teaching at Lehigh. We try to develop insights on how the system works. Our subject uses and constructs concepts and materials from law, history, philosophy, the natural sciences, mathematics and logic, as well as business. Our ultimate objective is for a member of our department to win the Nobel prize.
— E. Schwartz

Seated: *J. Keefe, E. Schwartz, F. Jensen;* Standing: *W. Pillsbury, J. McNamara, A. King, J. Hilly, T. Behr, J. Aronson, F. Innes, A. Cohen, G. Garb.*

ELECTRICAL ENGINEERING

" . . . while both men and monkeys are curious and monkey around, man remembers and transmits his experiences to the next generation, and the monkey does not. So, in the end, man keeps the monkey in the cage. The essence of civilization is the transmission of the findings of each generation to the next."
— Judge Learned Hand as quoted in "Pieces of the Action."

Row 1: *W.E. Duhkke, K.K. Tzeng, D. Leenov;* Row 2: *E.H. Hielscher, C.S. Holzinger, P.A. Ota, A.K. Susskind, D.L. Talhelm;* Row 3: *W. Haller, W. Eberhardt, B. Fritchman.*

ENGLISH

"— O, rocks!" she said. "Tell us in plain words." — Molly Bloom in *Ulysses.*

Row 1: *E. Wolfe, J. Debellis, J. Moran, F. Hook, J. Fergus, R. Arbur;* Row 2: *M. Andrews, R. Mundhenk, P. Feil, N. Trautmann, R. Harson, J. Vickrey, M. Pressler;* Row 3: *S. Szilagyi, A. Sonder, M. Kich, J. Frakes, P. Beidler.*

FINE ARTS

R. Redd, N. Adams, G. Burnley, R. Viera.

GEOLOGY

Seated: *J. Parks, K. Kodama;* Standing: *C. Sclar, B. Carson, D. Simpson, E. Evenson.*

GOVERNMENT

Seated: *R. Yates, L. Olson, D. Barry*: Standing: *T. Morgan, H. Whitcomb, C. Barner-Barry, C. McCoy, F. Colon.*

HISTORY

"History, without regard to chronology or nationality, seeks to epitomize the meaning of humanity, to find the common denominator which underlies all people."

— L. Leder

Row 1: *P. Briggs, J. Bastoni, M. Capozzoli, J. Saeger, J. Dowling;* Row 2: *W. Balskus, M. Baylor, J. Haight, L. Leder, J. Ellis, C. Tipton.*

INDUSTRIAL ENGINEERING

"The great aim of education is not knowledge, but action."

— Herbert Spencer

Row 1: *B. Wechsler, G. Kane, A. Gould;* Row 2: *E. Zimmers, L. Plebani, L. Long, A. Kreuter.* Row 3: *G. Fisher, G. Wilson.*

INFORMATION SCIENCE

Seated: *D. Hillman;* Standing: *A. Kasarda, J. O'Connor, R. Barnes, J. Lichtman.*

INTERNATIONAL RELATIONS

Z. Slouka, C. Joynt, H. Braddick, O. Smolansky.

R. Sullivan, S. Friedman, W. Trimble. (Missing: *J. McFadden, Head.*)

JOURNALISM

" . . . And though all the winds of doctrine were let loose to play upon the earth, so Truth be in the field, we do injuriously by licensing and prohibiting to misdoubt her strength. Let her and Falsehood grapple; who ever knew Truth put to the worse in a free and open encounter? Her confuting is the best and surest suppression . . . "

— John Milton

MANAGEMENT / FINANCE

Standing: *J. Bonge, J. Stevens, J. Hobbs, J. Tucker, M. Snider, L. Krouse, J. Hansz, V. Luchinger, C. Beidleman;* Seated: *J. Greenleaf, B. Litt, B. Smakey.*

MATHEMATICS

"You may prove anything by figures."
— Carlyle

Row 1: *A. Wilansky, G. Stengle, T. Hailperin, D. Kumagi, C.C. Hsiung;* Row 2: *V. Rao, E. Assmus, M. Schechter, C. Coats;* Row 3: *A. Snyder, D. Trutt, G. Rayna, G. McCluskey;* Row 4: *P. Cohen, B. Eisenberg, S. Gulden.*

MECHANICAL ENGINEERING

"Machinery is the subconscious mind of the world."

— Gerald Stanley Lee

Row 1: *D. Updike, R. Benner, S. Neti, A. Kalnins;* Row 2: *T. Terry, T. Jackson, J. Chen, R. Hartraft;* Row 3: *F. Erdogan, R. Sarubbi, F. Beer, F. Brown.*

METALLURGY

" . . . to advance the science and technology of materials in an era of diminishing natural resources."

— A. Pense

Row 1: *J. Goldstein, W. Hahn, S. Butler, Y. Chou, K. Tarby, A. Pense;* Row 2: *M. Notis, D. Thomas, A. Romig, D. Williams;* Row 3: *D. Smyth, P. Bretz, R. Hertzberg, G. Conrad II, B. Somers.*

MODERN FOREIGN LANGUAGE

"He who is ignorant of foreign languages knows not his own."
— Goethe

M. Masiuk, D. Lewis, A. van der Naald, H. Parmet, J. Van Eerde, L. Lefkowitz, B. Hlynsky.

MUSIC

"Music is the universal language of mankind."
— Longfellow

K. Reichard, R. Cutler, J. Bidlack.

PHILOSOPHY

D. Howell, N. Melchert, T. Haynes, A. Laslie, J. Lindgren.

"The unexamined life is not worth living."
— Socrates

PHYSICS

Seated: *W. Vansciver, B. Benson, R. Emrich, Y. Kim, J. Sands;*
Standing: *E. Bergmann, S. Radin, W. Fowler, G. Borse, J. McLennan, D. Wheeler, F. Feigl.*

PSYCHOLOGY

" . . . Some living creatures have mind as well as life."
— Edwin R. Guthrie

Row 1: *J. Brozek, W. Newman, J. Clark, E. Herrenkohl;* Row 2: *W. Atkinson, J. Nyby, A. Brody, M. Richter.*

RELIGION STUDIES

" . . . seeking to cope with humanity's 'long search,' if not for God, then for whatever offers ultimate meaning to human life and thus views for God's traditional place."
— R. Eckardt

R. Eckardt, N. Maxwell, A. Eckardt, H. Flesher.

SOCIAL RELATIONS

Seated: *J. McIntosh, R. Williamson, B. Frankel;* Standing: *L. Freeman, R. Herrenkohl, R. Rosenwein, J. Gatewood.*

"Ah, snug lie those that slumber
Beneath Conviction's roof.
Their floors are sturdy lumber,
Their windows, weatherproof.
But I sleep cold forever.
And cold sleep all my kind,
Born nakedly to shiver
In the draft of an open mind."
— Phyllis McGinley

URBAN STUDIES

D. Amidon.

"We want our students . . . to understand how human settlements grow and function, and especially to realize that private economic enterprise is the vital basis of the greatest achievements of urban man."
— D. Amidon

SPEECH AND THEATER

Seated: *J. Milet;* Standing: *J. Hill, J. Woods, T. Barker.*

"Theater is an art with spiritual and social vision. It celebrates, for participant and spectator, the phenomenon of communication and interaction."
— J. Milet

the activitie

the epitome 79

M. Michele MacDonald, Editor

Brian D. Hill, Business Manager

Douglas Shavel, Managing Editor

Front Row: *B. Hill, Business Manager; N. Kirsch, Scheduling Editor; C. Tapper, Seniors Editor; D. Shavel, Managing Editor; M. MacDonald, Editor-in-Chief; P. Cleaver, Academics Editor;* Back Row: *J. Woolsey, Lifestyle Editor; W. Gardner, Identification Editor; B. Glickman, Photo Editor; D. Poles, Activities Editor.*

The Epitome of The Epitome

Michele – "Well, Doug, it looks like things are going fairly well. Only 280 pages to do in five days."
Doug – "No hassle. Let's see. We have to finish the sports, seniors and living groups sections, and we need 500 photos printed in the darkroom. Is the staff ready?"
Michele – "You won't believe this, but . . . for starters, Laura quit yesterday. She said she was afraid of you and your domineering attitude. Maybe you should shave your beard."
Doug – "No hassle. I'll do sports, but wait until you see Joanne's section. The IDs are all wrong — unless people like S. Crud and K. Mouth really exist — and it's taken me two weeks just to fix the fraternity layouts. What about the typing? I'll go crazy!!"
Michele – "Better go to the bookstore for more white-out. But wait till you hear this. Cindy left out 10 seniors, and the whole section has to be redone and retyped. At least it will only cost $100 and 100 hours of my time. I guess it could have been worse."
Doug – "The best part is that she blamed YOU for everything and went home. To the dartboard with her!"
Michele – "No hassle. What about Glickface?"
Doug – "He's locked up all the paper, taken all the lenses and claims he has far too much work to be able to spend any time down here. Guess I'll have to be Photo Editor, too."
Brian — "Oh no! I forgot to pay the $8,000 publisher's bill. And we have no community ads. And I spilled stencil correction fluid all over everything. The '79 Epitome may never exist."
Michele – "(Yawn.) So what else is new today?"
Doug – "You'd better not ask that question . . . "

LEHIGH UNIVERSITY Brown and

Front Row: *L. Pickens, D. Fauntleroy, J. Miller, C. Winters, J. Morrison;*
Back Row: *P. Pfenninger, E. Miller, J. Donahue, M. Federbusch, L. Lusardi, B. Hand, S. Samuelson, A. Taylor, S. Daniel, K. Caldwell.*

Eric Miller, Spring semester editor-in-chief, and Dave Fauntleroy, photo editor, search for a picture – any picture! – to fill the gaping hole on page 1.

White

Eric Miller listens skeptically to Sports Editor William Morris' latest idea for the sports page, "the most frequently read page in the Brown and White."

Weary editors and staff members attempt to complete an issue before 3 a.m.

Giving Birth to a Newspaper

Wednesday afternoon at four the arkroom is humming with activity as lm is developed and contacted for the ditor's use at 7 p.m. Editors collect the tories, get their pages, greet their press ight people and start the long process f fitting the paper together.

It is a process that lasts late into the vening — and sometimes into the iorning. But even after the managing ditor packs up the pages, closes the ofce and calls it a night after stopping at ernie's printery, still more work must e done the next day. Editorials have to e written, and the layout of the paper hecked one, two, three more times. hese sessions often total three hours or iore. The work is not yet complete, owever, as a final check of the pages iust be made on Tuesday or Friday iorning, before the paper rolls off the ress.

The circulation staff picks up the esh B & Ws and starts the wheels of elivery rolling, so that by Tuesday or Friday afternoon at four the Brown and White "hits the stands" in dormitories, fraternities and offices across campus.

What drives a typical B & W editor to spend so much time giving birth to each issue? What makes him or her sacrifice sleep, studying and much of the "exciting" Lehigh social scene to slave on a relatively small college newspaper in a dingy office for a measly credit or two?

Assorted editors reply (with tongues definitely in cheek):

— "It's more valuable than any schoolwork, especially for developing the well-rounded, aggressive, totally dedicated investigative reporter."

— "To join the B & W shareholders plan at Uncle Manny's bar."

— "Just another stop on the never ending road of cheap thrills."

— "General insanity."

— "B & W editors have more fun."

— "You haven't experienced the essence of life until you've seen the sun rise from the U.C. basement windows."

— "Who else gets to spend so many late hours with exciting Eric Miller?!"

Features Editor Sharan Daniel

Brown and White Business Staff

Row 1: *S. Gordon, C. Foster, L. Langweber;* Row 2: *P. Goldstein, L. Folkes, T. Steratore, D. Israel, M. Goldberg, S. Spiro.*

Alpha Lambda Omega

First Row: *B. Schulties, S. Lander, F. Uresics, M. Williams, M. Anderson, D. Clymer, J. Uresics;* Second Row: *B. Maurer, K. Gehman, M. Anglestein, R. Brooke, S. Hess, T. Hillegass, C. Wasko;* Third Row: *B. Yurko, D. Ross, R. Jacques, R. Arnold, J. Hoffman, T. Dematos, M. Agentis;* Fourth Row: *E. Sietz, B. Gray, B. Santo, B. Muth, P. Penkal, K. Anderson.*

Alpha Phi Omega

American Institute of Industrial Engineers

Row 1: *R. Vogel, B. Hill, M. Velnich;* Row 2: *Prof. M. Groover, M. Pacelle.*

American Institute of Chemical Engineers

J. Zebleckes, Dr. M. El-Aasser, K. Boczar, T. D'Amelio.

Arnold Air Society

Row 1: *E. Thomas, G. Gates, L. Pucilowski, B. Poppe, S. Lander, J. Dougherty, C. Munson, S. Hautzinger, B. Card;* Row 2: *C. Barberis, S. Nichols, A. Russo, M. Malone, J. Magee, M. Proft, S. Brumbaugh, S. Davies, W. Chase, T. Ogren, K. Randal, R. Charles, P. Dixon, S. Jaworski, B. Kulp.*

DELIVERY
ENTRANCE

The Band

Black Student Union

Row 1: *S. Merke, V. Stevens, K. Greene, G. McBean, W. Morris;* Row 2: *K. Tate, F. Gallon, K. Griggs, R. Collins, C. Smoot, V. Myers, A. Allen, L. Jones IV, K. Harmon, R. Davis;* Row 3: *C. Graves, C. Leach, O. Maduka, M. Ford, M. Snowden, L. James, A. Toulon, W. Downes.*

Boxing Club

Row 1: *M. Bertuch, M. Madison, K. Ghezzi, T. Benner;* Row 2: *Dean Quay, J. Young, J. Ostberg, S. Olonso, M. Giduck, M. Stutzman, F. Sine, H. Feichtel.*

Choir

Row 1: *D. Rader, B. Karoly, J. Vanderhoff, K. Branting, B. Bausmith, A. Mazzei, Boss;* Row 2: *C. Updegrave, W. Devorick, B. Hjorth, M. Herman, M. Inglis, B. Hamlette, R. Vogel, N. Butts;* Row 3: *L. Francis, M. Davies, J. Maculesky, L. Weiss, L. Lenthe, D. Lammey, R. Gent;* Row 4: *N. Phillips, C. Monroe, S. Becker, S. Werden, J. de Jesus, J. Byorick, D. Symnosky;* Row 5: *P. Finkel, J. Dutton, J. Apgar, R. Craft, D. Bechtel, J. Swope, S. Barker, C. Graf, J. Horner, D. Morson, J. Smith, D. Seicol;* Row 6: *A. Reitz, R. Blumenscheid, J. Cole, J. Frey, K. Wright, J. Baxter, S. Chen;* Missing: *B. Mueller, L. Kraushaar, R. Hinz, D. Cirillo, P. Lewis, B. Murphy, W. Smith, S. Eberhardt, D. Kuchka.*

Cheerleaders

Row 1: *J. Frank, L. Lutz, D. Veras, Unknown;* Row 2: *S. Alfano, L. Gallagher, N. Felix;* Row 3: *K. Ireland, L. Levine, K. Yarnall (Capt.), L. Kruse;* Row 4: *B. Hogg, T. Cort, unknown;* Row 5: *J. Felegi, H. Ritter;* Missing: *R. MacFarland, D. Lantz, L. Gardner.*

Chi Epsilon

Row 1: *G. Fehnel, M. Semeraro, S. Pany, M. Salley, R. Ellsworth, R. Kiss, P. Joyce, J. Larson, R. Busch, R. Pinciotti;* Row 2: *Prof. J. Liebig, Prof. C. Kostem, S. Chen, J. Watson, Prof. D. Van Horn, K. Huber, M. Spengler, C. Godlove, R. Haist, J. Kweder, K. Sturm, G. Curtis, J. Sullivan, J. Kieffer, D. Melone, L. Martin.*

Equestrian Club

Row 1: *B. Fawcett, A. Weston, J. Obetz;* Row 2: *J. Byorick, D. Pipines, J. Camera, S. Baglow, J. Ayers.*

Eta Kappa Nu

Row 1: *S. Knapp, J. Wyckosky, unknown, A. Mastroianni, unknown, S. Beck, K. Kummer;* Row 2: *N. Richards, P. Dinsmore, R. Boldosser, H. Winter, D. Illowsky, H. Tritt, R. Shank, J. Wummer, C. Garan, R. Hogg;* Row 3: *unknown, D. Paulus, D. Miller, P. Fox, D. Blanset, C. Ponderas.*

Forum IX

Row 1: *Prof. Frye, P. Sudano, M. Erich, D. Robinson, L. Khtri, M. Tarduno, Prof. Barnes, Prof. Woods, P. Errico, Prof. Wenzel, Prof. Moran, Prof. Lovejoy;* Row 2: *J. Dezube, Mrs. Brown, C. Zambotti, D. Hoffman, J. Rubin, J. McNally, L. Brett, C. Gorbunoff, M. Silverman, B. Wiesenburg, A. Weiss, K. Managan, Prof. Leibig, A. Moran;* Row 3: *J. Kuvin, B. Sergiovanni, D. Wolchok, L. Wietzner, M. Goldberg, Dean Quay, Prof. Terry, E. Arrendell, Prof. Amidon, P. Hauserman, A. Cander, J. Dorf, M. Holtzman;* Row 4: *B. Carson, Prof. Condell, Prof. Kodama, Prof. Updike, J. Woltjen, T. Corallo, N. Van Geison, A. Gavin, D. Snyder.*

The Forum has a continuing responsibility to examine, recommend and legislate over a wide range of campus concerns. Thus, its activity flows continuously. Seldom can issues be attacked and a solution obtained in a single year. The best, and certainly most publicized example of such a short-term issue this year was the drop-add fee. The Forum Academic Environment Committee, under Larry Weitzner, considered the conditions and need for this fee, and recommended to the University community that it be dropped as being unnecessary and unfairly administered. The administrative concern this caused resulted in a re-examination of the issue, not only by the same Forum group, but by the Educational Policy Committee of the faculty. The same conclusion resulted, and hence the Forum carried this recommendation to the Board of Trustees. The result is the establishment of a University representative group which will determine the future of all minor fees at Lehigh. The ultimate result undoubtedly will be a complete recasting of the drop-add fee and of several others.

With larger issues the Forum made incremental but important advances. Among the issues the Forum tackled were University admission and tuition policy; planning of the annual budget; policy concerning special-interest housing, including language housing and co-ed living; general campus input to curricular planning; male-female on-campus relations; minority enrollment, and graduate student environment.

Finally, Forum IX was involved in important organizational matters. Many of the University administrators are about to retire, and the Forum has placed representatives on search committees for several of them. Also, a committee is now at work under Prof. Raymond Bell to see if the Forum is best structured to be effective in its second decade. And, for the first time, the Forum exercised procedures to censure members who had been elected but had not performed responsibly.

As the year ended Forum IX put its successor in place with every indication that it will have a vigorous and successful year.

Leonard Wenzel
Chairman, Forum IX

FMA

Row 1: *J. Porta, J. Ripley, G. Yuhas, R. Jones, M. Madison;* Row 2: *R. Yerk, N. Volant, J. Esch.*

German Club

Row 1: *K. Stofanak, J. Steingelfast, A. Prudente, J. Hartman, B. Robertson;* Row 2: *B. Tolosko, L. Archer, G. Nassar, S. Somkuti, E. Tober, J. Bradley.*

Gryphon Society

Row 1: *B. Glenn, R. Almon, K. Myers, K. Hartman, D. Passafaro, B. Engel, M. Hagan;* Row 2: *P. Schwab, K. Warshaw, V. Covalesky, B. Westcott, B. Rowell, K. Conley, C. Ignar, K. Leitgeb;* Row 3: *J. Pieczynski, B. Card, B. Blier, D. Pietruszynski, R. Johnston, C. Souser, C. Winterfield, D. Jesurum, T. Shea, K. Greenwalt, G. Wirth;* Row 4: *R. Freed, M. Schratz, B. Pisano, C. Schantz, J. Smith, S. Haimowitz, T. Schifter, B. Anderson, E. Iobst, N. Lehrhaupt, G. Joyce, S. Ochs, J. Hughes, G. Menio, F. Spinelli;* Row 5: *T. Rauch, M. Weis, B. Donohue, M. Malesky, M. Ryan, E. Chapman, J. Drexinger, M. Keider, R. Folger, B. Wolford, B. Horn, P. Walbert, C. Carter, D. Greenblatt, J. Connolly, S. Michelson, M. Spengler, B. Puzauskie.*

Hillel

Row 1: *B. Notis, B. Glickman, J. Kuvin;* Row 2: *A. Rosenblatt, L. Lipka, S. Brown, S. Beck, B. Tannenbaum, M. Silverman, J. Bolkin, J. Lewis, G. Zellman, A. Rosen, N. Katz.*

IFC Officers

H. Dorney, D. Byelick, K. Krischke, B. Maloney, J. Esch. Missing: *S. Peck.*

Junior Class Officers

S. Peck, president; L. Hammond, treasurer; S. Grayson, vice president; L. Whitworth, secretary.

Lehigh University Volunteers

Seated: *J. Skodnik (Chariman), M. Zvanut (Sec.), G. Marotta, R. Klopp, M. Murphy;* Standing: *D. Fink, K. Chaney, C. Mervin, P. Scobbo, A Matturi, J. Dunn, L. Hostetter, B. Rainaldi, A. Turchin.*

Mustard and Cheese

Mustard and Cheese, Lehigh's drama organization, was founded in 1884 and is the third oldest drama society in the country. Currently, its members form the backbone of theatre activity on campus. Students in the club act, direct, stage manage, and design sets, lights and costumes, as well as work behind the scenes in the shop, box office and stage crews.

M & C's production of "Picnic," written by William Inge and directed by Deborah Smith, '81, was this year's highlight. From inception to opening night the year-long preparation was a focal point for club activities. M & C members did everything from building flowers and "growing" giant sunflower leaves to "baking" styrofoam cakes topped with "chicken hearts."

Mustard and Cheese officers for 1978-1979 were Cathy Hazlehurst, president; Scott Lesher, vice president; Patricia Spugani, treasurer; Pam Cleaver, secretary; David Miller, historian, and Stella Chakeres, photographer.

Director Deb Smith and assistant Scott Lesher confer during rehearsals of "Picnic."

Cathy Hazlehurst, lighting designer for "Oh Dad, Poor Dad" and "The Physicists."

David J. Miller, scenic designer and Marcus Dillard, "Picnic" technical director, play house.

Marketing Club

Sitting: *W. Willard, A. Lefkowith, A. Blew, M. Goldberg, P. Gordon, J. Grib, B. Crits.* Standing: *R. Freed, C. Herald, K. Hall, A. Ring, Dr. J. Hansz, M. Hewitt, M. Shriber, J. Liebel, D. Steinthal, D. Tastian.*

This year's Marketing Club was recognized as the most outstanding collegiate chapter in the Eastern Region by the American Marketing Association. The club received the award at the AMA's National Collegiate Chapter Conference after competing in a number of marketing-related activities.

Newman Association

Sitting: *A. Matturi (Treas.), M. Connor (Pres.), J. Burke (Vice Pres.), G. Vivino (Sec.);* Standing: *Father R. Schware, B. Tolosko, J. Schunk, J. Schwab, C. Paul, D. Fries.*

Pre-Law Society

A. Matturi, E. Blew, J. Grant, S. Johns, A. First, J. Frank, M. Boyd, J. Perry, L. Gallagher, E. Metz, L. LeVine, F. Roth, Dean Ellis.

Orchestra Ensembles

Radio Station — WLVR

Sitting: *T. Phillips, B. Colgate, R. Swanson, B. Selick, B. Fisher, B. Geosits, E. Breuninger.* Standing: *D. Kaufman, R. Chaffee, D. Railsback, S. Skumanich, T. McFadden, T. Reid, D. White, C. Smoot, K. Fenstermacher, R. Lund, R. Kowtko, M. Griffin.*

Residence Halls Council

M. Kalna, P. Gaston, K. Branting, J. Poulin.

Republican Club

Seated: *C. Munson, Secretary K. Perrone, J. Hammerschmitt, L. Arnold.*
Standing: *J. Erickson, A. Ashkineze, J. Kuss, Chairman A. Matturi, Treasurer M. Holzman.*

Rugby Club

Sailing Club

Seated: *J. Johnson (Sec.), J. Welty (Graduating Sec.);* Standing: *D. Breder (Treas.), Prof. Van Sciver (Faculty Advisor), R. Johns (Graduating Commodore), D. Jurris (Commodore), K. Smith (Vice Commodore).*

Scabbard and Blade

Sitting: LTC. A. Phelan, R. Thomas, P. Marotto, B. Howlett, B. Tutt, Cpt. Schultz; Standing: *D. Hickman, P. Terenzio, J. Dean, C. Maltbie, W. Klimack, A. Straw, T. Doan, A. Barkley, C. Maltbie.*

Senior Class Officers

M. McCoy, L. Southworth, C. Solomon, E. King.

Sigma Tau Delta

Sitting: *K. Lona (Sec. Treas.), M. Mackes (Vice Pres.), C. Webster (Pres.);* Standing: *R. Mundhenk (Faculty Advisor), P. Beidler (Faculty Advisor).*

Society of Women Engineers

Row 1: *A. Romano, B. Raynoha, F. Herrick;* Row 2: *E. Iobst, R. Hourigan, B. Hjorth, unknown.*

Sophomore Class Officers

J. Davidson, J. Aigen, B. Harris, V. Nelson.

Student Investment Club

Seated: *H. Gravenhorst, J. Kaplan, K. Hall, J. DiFrisco, D. Tavarini, J. Carter.*
Standing: *T. Long, C. Banet, R. Stoloff, C. Schulein, D. Fox, Prof. J. Greenleaf, P. Lathrop, E. Schultheis, J. Reimschissel.*

Student Activities Council

Row 1: *P. Naylor, T. Amoruso, D. Foley;* Row 2: *W. Kunz, J. Quinn, B. Kerr, R. Rosenthal, J. Aigen, A. Kline, J. Nersesian.*

Officers

President	Robert Rosenthal
Vice President	John Nersesian
Treasurer	Janet Quinn
Secretary	Mindy Unger
Publicity Chairmen	Jay Yanavok, Judy Aigen
Concert Chairman	Walter Kunz
Lecture Chairmen	Laura Schrier, Tisha Amoruso
Independent Rep.	Anne Kline
Residence Halls Rep.	Didi Foley
Fraternity Rep.	Steve Brookner
Sorority Rep.	Andrea Grossman
Freshman Reps.	Grant Danzer, Bill Kerr

Activities

Freshman Orientation
Activities Night
Atlanta Rhythm Section
Allen Funt
Chris Miller
Chicago
Elvis Costello
Jazz, Comedy, and Folk Coffeehouses
Movies
Funding for Campus Organizations

Student Metallurgy Society

Row 1: *J. Aadland, R. Webb, C. Rimnac, K. Jerwann, J. Fisher;* Row 2: *Prof. Hahn, D. Subramanyam, J. Michael, W. Herman, B. McCoy.*

Tau Beta Pi

Row 1: *L. Kraushaar, R. Busch, K. Branting, B. Hjorth, M. Buchinsky, B. Hughes, P. Blazewicz, A. Ying, H. Hoyt, F. Uricchio, F. Benson, R. Ferguson, J. Boyce, D. Stinner, A. Cerra, G. Fehnel;* Row 2: *D. Illowsky, T. Rose, R. Hogg, M. Proft, M. Ranek, P. Dinsmore, D. Miller, R. Boldosser, F. Ackerman, J. Baranchok, R. Haist, D. Seeger, J. Scriptunas, R. Stofnak, M. Kiesek, B. Seligsohn, J. Dille, G. Curtis.*

Tau Lambda Chi

Row 1: *J. Schnalzer, M. Allen, C. Renniger, C. Unger, N. Voros, D. Clark, J. Becker;* Row 2: *N. Richards, H. Kertavage, T. Ernst, P. Beone, E. Flueso, S. Oravec, S. Skumanich, J. Wagner.*

Water Polo Club

Row 1: *T. Lumb, S. Perkins, K. Ireland, S. Schilkt;* Row 2: *K. Vincent, D. Trost, D. Detwiler, A. Smith, K. Ball;* Row 3: *P. Brussock, S. Peene, J. Noble;* Row 4: *D.Rathburn, B. Muratore (captain), J. Esch (coach);* Missing: *B. Notis, J. Jordan, M. Ruth, K. Tate, C. Muratore, V. Murk, D. Moll, T. Monica, K. Myers, R. Schultz, B. Stietz, T. Thieckens, T. Williams, S. West, S. Kicinski, G. Pokodner.*

Women in Business

Row 1: *K. Rau, C. Goll;* Row 2: *C. Frick, J. Welty, Dr. King,* Advisor.

Women's Soccer

Row 1: *A. Roberts, L. Branch, M. Corbet, N. Kuzmak, S. Sajer (pres.);* Row 2: *S. Smith, E. Witheford, M. Guay (treas.), K. Thompson, K. Sandall, L. Kershner, S. Royer (v.p.);* Row 3: *L. Manganaro, B. Engel, K. Sloan, D. Silverstein, L. Taylor, L. Carlson, C. Izuno (capt.), J. Filreis (coach);* Not Shown: *M. Cable, M. Helmold, B. Johnson, M. Ranieri, R. White, J. Wiaz, H. Ritter (coach), S. Crowell (coach), D. Patten (coach).*

the seniors

Four Years At Lehigh: A Montage of Ups and Downs

By Lee Ann Lusardi

No more pencils, no more books, no more teachers' dirty looks.

It's real this time, folks. Those books might be replaced with ledgers or manuals, and the dirty looks might come from the boss, but for most of us those old school days are a memory.

It's hard to believe.

Was it a fast four years or a lifetime? The facts support the former: four times loading the car with all your earthly possessions, and four times hauling it all back. Eight preregistrations, eight ID validations, eight sets of midterm-hourlies, eight crazed final exam periods. Eight arrivals of grades in the mail.

That's 48 bummers right there. But who's counting now? It was the things that can't be enumerated that made Lehigh the special experience it was, and that molded each one of us.

Too bad you can't count the nights on the Hill or at Manny's, the beers chugged, the late-night bullshit sessions, or the hours spent over a cup of coffee in the snack bar. Or the acquaintances and friends you made, and the things you learned from them.

That was Lehigh: strong academic reputation, beautiful campus, parties, organizations, sports, the collegiate life.

It all began in August, 1975. Hordes of nervous freshmen and their equally anxious parents travelled in overloaded cars to old South Mountain. The frosh were apprehensive and lonely. They were sure they'd never find friends like the ones at home; the sorrowful goodbyes of the week before had confirmed that.

Nevertheless, they bravely stood in line at Alumni Memorial, got their pictures taken for IDs and meal cards, got their keys, found their residence halls, engaged in polite conversations with their roommates and parents, found out what a gryphon was and made several hundred trips from the car to the room.

Once the room was arranged to Mom's satisfaction and the last few covert tears shed, the freshman was on his own for the first time. After being herded to the dining hall by a gryphon, the Lehigh neophyte got his first taste of the social scene: the Ice Cream Bash. This consisted of clumps of freshmen gobbling ice cream and repeatedly asking each other where they were from and where they lived on campus.

The next day the freshmen were bused to Saucon Valley for the Freshman Picnic. Dozens of frisbee games dotted the fields, and the Class of '79 feasted on hot dogs and orange drink dispensed from a truck.

This had to get better, the freshman thought. It did.

"There's nothing finer than a '79er" soon shook the walls of Grace Hall. It became possible not only to learn the Greek letters, but to find out which house was which. You didn't even have to ask people where academic buildings were after the first week. Maybe you were naive enough to stand in bookstore lines during the first week, but you learned never to do it again. And for those first few weeks, you went to *all* your classes — a record which would be unparalleled for the remainder of your college career.

Checking the mailbox a dozen times a day for letters from family and friends. Checking out the prospects at the Grace Hall dance. Venturing onto the Hill en masse with your entire hall. Savoring every luscious meal at the UC or Rathbone (a.k.a. "The Yuk" and "Ratbone"). Learning to throw up quietly the next day in bathrooms that magnify every sound. Highlighting almost every sentence in your textbooks. Having your head filled with rumors and reputations of various fraternities and "what Lehigh men/women are *really* like."

Always asking questions. Discovering why Linderman Library is called the "Zoo" but going there every night anyway. Accidentally coloring all your underwear blue on your first trip to the laundry room. Witnessing the crude demise of the Lafayette Weekend Talent Show. Experiencing the morgue-like atmosphere that envelops the campus during final exam period. Coping with the fact that you had five finals, all were cumulative and all scheduled within three days.

Such were the trials of freshman life. But the first semester was over soon enough, and you were home bragging to your friends about how there were 31 fraternities and you could drink anything you wanted for free all night. Your friends from state schools all had higher grades, but you consoled yourself with the fact that you were in a very intellectual university.

And by spring it all fell together. You knew what forms to fill out, what lines to stand in, what courses to take and avoid. You were courted by fraternities and sororities and found yourself saying more and more hellos on campus. Another, less welcome phenomenon had occurred: you were 10 pounds over your pre-college weight.

But no matter. By the time you had to load up all your earthly belongings and go home, you realized what you hadn't

believed possible. You had found friends like the ones at home.

Sophomore year presented quite a different scenario for the erstwhile freshman. You weren't "new" anymore, avidly pursued by the upperclassmen. Sophomore men, however, ascended to the status of living in the house, while the new freshman women replaced the Class of '79 in the spotlight.

There were a multitude of ups and downs in your sophomore year. You could have a car, but had to pick a major. You were designated the lowest peon in the residence halls lottery (you had to be a lawyer to figure it out anyway), but you had at least minimal leverage in the matter of where and with whom you'd live. You didn't have to do those dreaded English themes anymore, but you did have to start taking courses numbered above the teens.

Furthermore, you were even more

deeply mired in the perennial Lehigh battle of the sexes. The three to one ratio of males to females has a profound effect on the mind and heart of every Lehigh student. Occasionally, the conflict erupted in impassioned letters to the Brown and White, but it usually took the form of heavy conversations between friends. Were fraternity men really all boorish drunks, out for what they could get? Were all the women really swell-headed, overly picky, paranoid and ugly? Why didn't the men ask the women for dates? Why weren't the women approachable? The psychological distance from the Hill, where most of the men were, to lower campus, where most of the women were, was much greater than the physical distance. The questions were never answered in those long talks, but it felt good to get it off your chest.

When picking a major, a sophomore ran head-on into more of those classic Lehigh sterotypes — the distinction between the colleges. If you were enrolled in the College of Arts and Sciences, you were an "artsie" — a person who took all gut courses and would never find a job. The engineers were both the most respected and most widely maligned group. Every Halloween at Lehigh saw scores of "nerd" costumes, complete with the tired old calculator-on-the-belt routine. And if you were a business major, well, the most that could be said for you was that you probably hated Accounting.

All these factors influenced a sharp increase in the number of transfers during sophomore year. (Check the Freshmen Register for some forgotten faces.) The term "Sophomore Slump" didn't come into existence for nothing. If the thrill hadn't exactly worn off, it had diminished a bit, and the decide - what - you - want - to - do - with - your - life - NOW syndrome didn't help. As a sophomore you could see the dark underside of Lehigh and the seedy nightlife in places like the all-night study room at Mart. Your eyes burned along with the midnight oil. The thought that you had two more years of this was depressing.

But come spring, if you were lucky, your semester was punctuated by the college student's dream — spring break in Fort Lauderdale. To drive 24 hours straight in a cramped car and spend a week in a hotel room with 8 people

might not seem like much to the average American. But to be one of the mass of rowdy collegians jamming the Strip, the bars and the beaches was a indescribable and not-to-be-missed high point of a college career.

While college students perpetrated their rowdy shenanigans, they remained insulated from the real world. Still, it was hard to ignore the national and world events of sophomore year: oil spills, Egyptian President Anwar

Sadat's visit to Jerusalem, Roots, the Olympics, the raid on Entebbe, the revival of capital punishment in the case of Gary Gilmore, the Bicentennial and Anita Bryant.

Most of us made it to the status of juniors and with it came the makings of a good year. You didn't quite have your foot out the door yet, like the seniors, but the end was in sight. You had pretty well established your circle of friends, your activities and your academic aims. It was the year you probably knew the greatest number of people at Lehigh.

Junior year saw the beginning of a mass exodus off campus. It was a search for something different, an effort to do without Lehigh's maternal wing. Comfortably settled in half of a house on Montclair or Carlton, you could find release from Lehigh's pressures and fast pace.

Hand-in-hand with the exodus went the battle cry which has been with Lehigh upperclassmen for many generations: "I'm sick of the Hill!"

Ah, the Hill. You have to be there to appreciate it. That serene, beautiful half of South Mountain with dignified and wealthy-looking fraternity houses perched on it. Every Thursday, Friday and Saturday night, masses of students made the trek upward, drawn as if by magnets. Kegs were tapped and numerous beers poured and consumed. There was some dancing and singing, the loud drone of small talk drowned by the music. It was always hot and someone never failed to spill beer all over your sweater and shoes. Countless pickups were attempted and a small percentage completed. There was an air of desperation on the Hill as the revelers drank enormous quantities and searched for sex, love, a Meaningful Relationship or even a meaningful conversation.

By 2 or 3 a.m., groups of the intoxicated were making their rowdy way to their rooms. The hardcores will party to oblivion at the bar until 5 or 6.

Everyone pondered the grimness of it all at one time or another. The irony was that it had seemed so wonderful when you were a freshman. Oh, there were good times to be had on the Hill, and everyone had those, too, now and then. Like it or not, the Hill is a significant part of every Lehigh student's ups and downs. Junior year, however, offered alternatives. There were parties at off-campus houses, and you turned 21 and could go to the local bars. You couldn't enjoy any of these festivities, however, without the persistent beat of the Saturday Night Fever album.

Entertainment picked up during junior year for a number of other reasons. We enjoyed a string of outstanding concerts — Billy Joel, Carly Simon, the Outlaws, Chuck Mangione, Dave Mason and Kenny Loggins — in acoustically perfect Grace Hall. And we had a snow day, Lehigh's first in a decade, along with magnificent snow to play in. But the biggest thrill for any red-blooded Lehigh student came in December when we watched the Engineer football team walk away with the NCAA Division II championship — on ABC, no less.

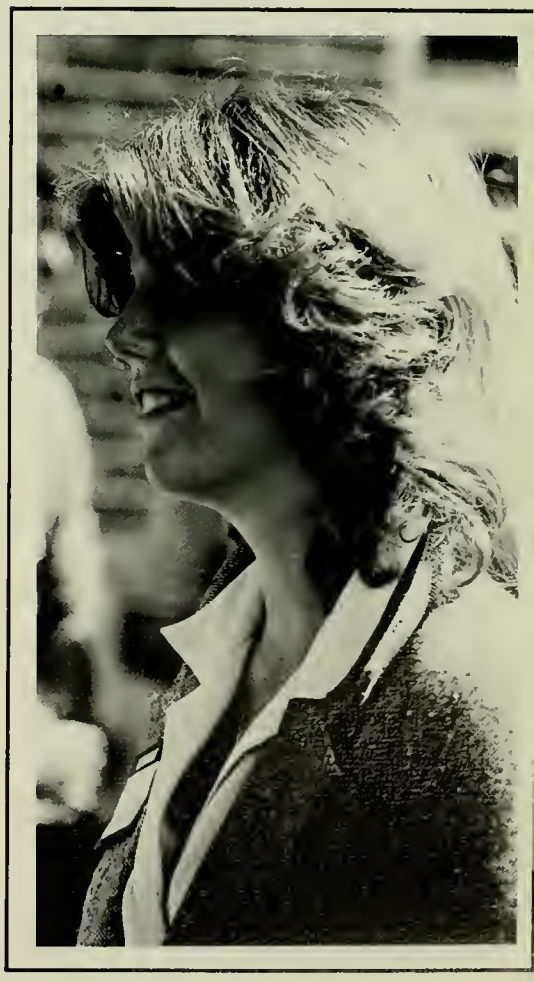

* * * * * * * *

And then, finally, it was senior year.

When we began the final lap in 1978, the world was reeling from the birth of the first test tube baby and the deaths of two Popes. Egyptian President Anwar Sadat and Israeli Prime Minister Menachem Begin met with President Carter at Camp David, and signed a peace treaty in March. Proposition 13 was passed in California, 900 died at Jonestown, the U.S. and China established diplomatic relations, a nuclear plant in Harrisburg leaked and the price of gas hit $1 per gallon.

But for most seniors it was the Year of the Job. Offers, interviews and salaries were the major topic of discussion among seniors, and the Placement Service was their Mecca. It was pressure: from family, friends, school and most of all from yourself. To sum yourself up on a resume was a humbling experience. Could you measure up? Why hadn't you done more to put on that vital piece of paper? Why couldn't you tell prospective employers that those meager phrases weren't really you — didn't really tell of everything you'd learned and experienced, and how you'd grown from that scared, lonely freshman in August 1975.

Senior year presented a mind-boggling dichotomy. At Lehigh, you were now confident, knowledgeable, known. You'd stopped searching for your niche and were now trying to savor it while you had it. You appreciated your friends and your lifestyle more than ever because they were about to be taken away from you. Hovering around the nearby corner of graduation lurked that Big Bad Real World. For most of the year, you had no idea where you'd be after May 31. What company, what apartment, what city, with whom? It was damned scary.

This final year abruptly shifted your perspective on Lehigh. In view of what was looming ahead, the concerns foisted upon you by the institution seemed trivial. You began to question what was so all-important about getting the petition signed, making sure the paper was not a paragraph less than 15 pages, standing on the line, paying the fine. Of course, if you didn't do any or all of these things, Lehigh would see to it that you did not graduate. Still, your 2:00 lecture did not seem quite so earth-

shaking when it was a fine spring afternoon — one of your last to be with your friends at Lehigh.

Anxiety and tension ran rampant through the Class of '79 as graduation approached, as the same emotions had shaken every senior class for a hundred years. But underneath it all was a giddy undercurrent; a joy mixed with the

sadness that it was really, finally all over. So you skipped the classes, pulled all-nighters, took the interviews, made the plans, partied and raised endless toasts with your friends.

No more pencils, no more books. No more exams, all-nighters, vigils in the stacks, and no more grappling for the almighty grade.

And no more football games on beautiful fall afternoons. No more happy hours, pub nights, outings to local taverns. No more taking a day off whenever you felt like it, or whenever you had partied or talked till 5 a.m. No more Greek Weeks or Lafayette Weekends, except as a visitor.

But there was money to be earned and growing up to do, a whole lifetime to live with the knowledge and experience summed up by your BA or BS from Lehigh. And the funny part was how fast you forgot all the miserable times, the nights you sat in the glow of your desk lamp and wondered if you could make it. Memories of Lehigh became a fast montage of laughing, partying, talking, getting it all done and enjoying the ride.

That was Lehigh: strong academic reputation, beautiful campus, parties, organizations, sports, four years of collegiate life.

You couldn't ask for anything more.

Bruce Alan Abel — Ellicott City, Maryland; Chemical Engineering; Freshman Honors; AIChE; Alpha Sigma Phi; Social Chairman.

Cory Steven Ackerman — Cranford, New Jersey; Electrical Engineering; J.B. Elkus Freshman Music Cup; F.B. Bell Scholarship; Trustee Scholarship; IEEE; Marching 97, Student Conductor; Concert Band; Jazz Ensemble; Percussion Ensemble; Alpha Epsilon Pi.

Francis Joseph Ackerman, Jr. — Bethlehem, Pennsylvania; Electrical Engineering; Tau Beta Pi; Eta Kappa Nu; Dean's List; Freshman, Sophomore Honors; National Merit Scholar.

Richard Towne Adams — Tonawanda, New York; Finance; Varsity Football, Letterman; All-East Football Honor Roll; Delta Upsilon, Vice President.

Thomas Hurxtell Adcock — Baltimore, Maryland; Chemical Engineering; IFC Scholarship; AIChE; University Discipline Committee; University Forum; Sigma Nu.

Bruce Willis Addison — Glen Cove, New York; Finance; Beta Gamma Sigma; Phi Beta Kappa; Dean's List; Residence Hall's Judicial Board; L.U.V.

Thomas Sean Ahern — Bethlehem, Pennsylvania; Chemistry.

Joseph A. Albrecht III — Elma, New York; Mechanical Engineering; ASME; J.V. Soccer; Sigma Nu.

Nancy Lynne Alpert — Lansdale, Pennsylvania; Psychology; Psychology Club; Lehigh N.O.W., Secretary; L.U.V.; Mustard & Cheese.

Otto C. Altenburg — Union, New Jersey; Accounting; Theta Chi. (not pictured)

Andrea Joy Altman — Cheltenham, Pennsylvania; Management; Field Hockey, Co-Captain; Tennis, Co-Captain; Basketball; Epiphany Film Festival.

Gerald Craig Altomare — Wyckoff, New Jersey; Biology; Freshman, Sophomore Honors; Gryphon Society, Programming Chairman; Boxing Club; Senior Class Gift Campaign.

William J. Amelio — Pittsburgh, Pennsylvania; Chemical Engineering; Freshman, Sophomore Honors; AIIE; AIChE; Varsity Wrestling; Board of Publications; Senior Class Gift Campaign.

James Peter Andersen — Wyckoff, New Jersey; Finance & Marketing; Sophomore Honors; Dean's List; J.V. Soccer; Marketing Club.

Joseph Phillip Andrelczyk — Drexel Hill, Pennsylvania; Mechanical Engineering; ASME; Ice Hockey Club; Campus Crusade for Christ, Kappa Alpha.

Perry Anthony Appino — Huntingdon Valley, Pennsylvania; ESRM; Phi Eta Sigma; Freshman, Sophomore Honors; Sigma Nu, Lt. Commander, Social Chairman.

Michael Lewis Applegate — Bethlehem, Pennsylvania; Biology; Sophomore Honors.

Susan Amy Arbucho — Englewood, New Jersey; History; Phi Alpha Theta, President; Sophomore Honors; Dean's List; Senior Class Gift Campaign.

Michael Quinn Archibald — Rumson, New Jersey; Government; Ski Club; Marketing Club; Brown and White; Chi Phi, House Manager.

Donna L. Arky — Highland Park, New Jersey; Psychology and Fine Arts; Parnasis Art Society.

Brian J. Ascetta — Little Neck, New York; Industrial Engineering; AIIE; Phi Delta Theta, Steward, House Manager.

Deborah Ruth Aschenbrand — North Wales, Pennsylvania; Psychology; Psychology Club.

R. Kline Ashton — Easton, Pennsylvania; Mechanical Engineering; Pi Tau Sigma; Freshman Honors; ASME.

Peter Thomas Auerbach — Lansdale, Pennsylvania; Premedical Sciences.

Keith S. Bair — Bethlehem, Pennsylvania; Accounting; Sophomore Honors.

Bruce A. Abel

Cory S. Ackerman

Francis J. Ackerman

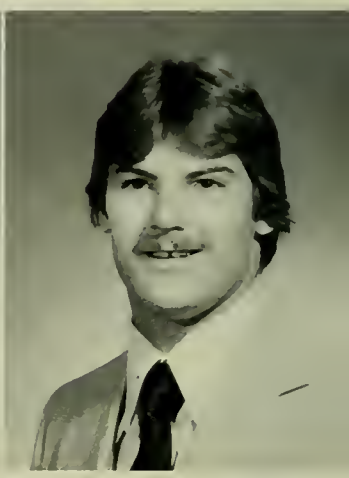

Richard T. Adams

Thomas H. Adcock

Bruce W. Addison

Thomas S. Ahern

Joseph A. Albrecht

Nancy L. Alpert

Andrea J. Altman

Gerald C. Altomare

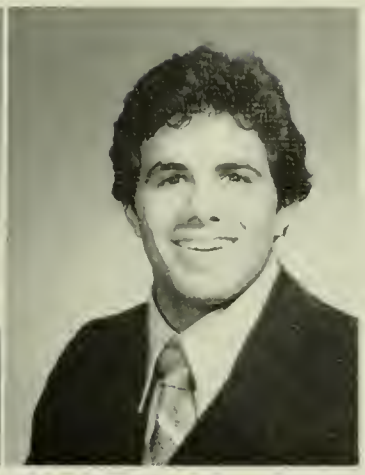

William J. Amelio

James P. Andersen

Joseph P. Andrelczyk

Perry A. Appino

Michael L. Applegate

S. Amy Arbucho

Michael Q. Archibald

Donna L. Arky

Brian J. Ascetta

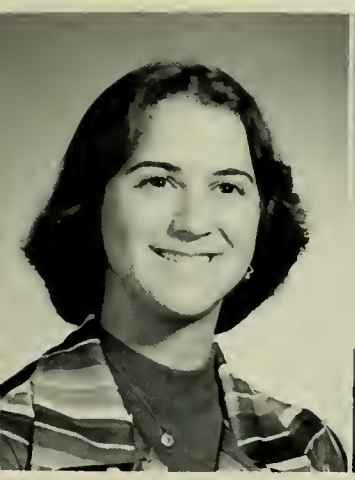

Deborah R. Aschenbrand

R. Kline Ashton

Peter T. Auerbach

Keith S. Bair

Alan M. Bangser

Deborah Barker

Stephen A. Barker

David M. Barnes

Nancy K. Barrett

Edward X. Barth

Andrew H. Bartlett

Douglas Bartner

William D. Bast

Richard K. Bates

Peter E. Battaglia

Jeffrey S. Baugher

John A. Bechard

Sharon Z. Beck

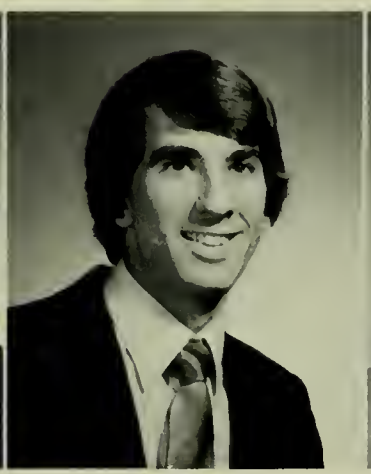
William E. Beck

Stacey J. Becker

Joseph S. Bedics

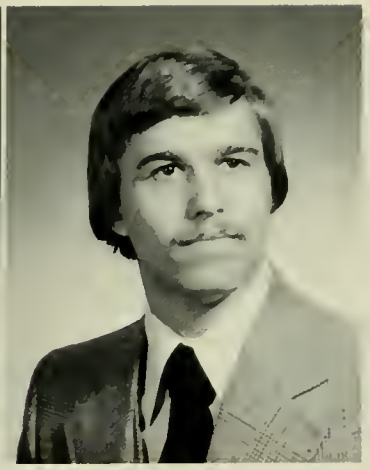

Lance M. Bell

Jean M. Benoit

Kathleen J. Benusa

Gary B. Bernstein

Charles P. Berta

Anthony F. Billera

Ricky F. Bitting

Alan M. Bangser — Scarsdale, New York; Accounting; Marching Band; Concert Band; Forum; Accounting Intern; Tau Epsilon Phi.

Deborah Barker — Bethlehem, Pennsylvania; Psychology; Phi Eta Sigma; Psi Chi; Sophomore Honors; Dean's List; Psychology Club; L.U.V.; Brown and White.

Stephen Alson Barker — Westfield, New Jersey; Metallurgy and Materials Engineering; Fairchild Scholarship; Electrochemical Society; Christian Fellowship; Choir; Glee Club.

David McKnight Barnes — Bethlehem, Pennsylvania; ESRM — Geology; Geology Club; Soccer; Skiing; Ski Club; L.U.V.

Frederick O. Barrant — St. Croix, Virgin Islands; Chemical Engineering. (not pictured)

Nancy Karen Barrett — Oreland, Pennsylvania; Biology; John Steckbeck Award; Dean's List; Field Hockey; Basketball, Co-Captain; Lacrosse, Co-Captain.

Edward Xavier Barth — Wilmette, Illinois; Mechanical Engineering; ASME, Vice President; Varsity Football; Varsity Track; Sailing Club; Kappa Sigma.

Markus Barth-Wehrenalp — Ambler, Pennsylvania; Marketing; WLVR-FM Radio; Pi Kappa Alpha. (not pictured)

Andrew Hughes Bartlett — Mansfield, Ohio; Metallurgy; Freshman Honors; Student Metallurgy Society, Vice President; Ski Team, President.

Douglas Bartner — West Orange, New Jersey; Finance; Sophomore Honors; Investment Club; Ski Club.

William DeForrest Bast — Emmaus, Pennsylvania; Civil Engineering; Chi Epsilon; Phi Eta Sigma; ASCE; Soccer; Weightlifting Club; Senior Class Gift Campaign; Phi Gamma Delta, President, Recording Secretary.

Richard Kenneth Bates — Wilmington, Delaware; Electrical Engineering; Eta Kappa Nu; Tau Beta Pi; Dean's List; IEEE; Model Railroad Club; Orienteering Club; Outing Club.

Peter E. Battaglia — Berkeley Heights, New Jersey; Accounting; Varsity Swimming; Rugby Club; Visiting Lectures Committee; Alpha Tau Omega.

Jeffrey S. Baugher — Allentown, Pennsylvania; Chemical Engineering; Tau Beta Pi; Stauffer Chemical Scholarship; AIChE.

John Andrew Bechard — Waterville, Maine; Industrial Engineering; Williams Essay Prize; I.E. Council; AIIE, Vice President; Theta Xi, Intramural Manager, Rush Chairman, Social Chairman.

Sharon Ziva Beck — Abington, Pennsylvania; Electrical Engineering; Eta Kappa Nu; Phi Eta Sigma; National Merit Scholar; IEEE; Forum; Hillel; Computer Society.

William E. Beck — Penfield, New York; ESRM; Hockey, Manager; Journal Club; Skydiving Club; Sigma Nu, Social Chairman, Intramural Manager.

Stacey Jane Becker — Bethlehem, Pennsylvania; Biology; Phi Eta Sigma; Freshman Honors; Dean's List; Choir; L.U.V.

Joseph S. Bedics, Jr. — Bethlehem, Pennsylvania; Industrial Engineering; AIIE; Town House.

Lance Meade Bell — Hummelstown, Pennsylvania; Chemical Engineering; Freshman Honors; National Merit Scholarship; AIChE; Alpha Sigma Phi, Secretary.

Jean Marie Benoit — Albany, New York; English and Foreign Careers; Sigma Tau Delta; Gryphon Society; Amaranth.

Kathleen J. Benusa — Verona, Pennsylvania; Metallurgy and Materials Engineering; Student Metallurgy Society; Mary O. Hurley Award; Volleyball; Basketball; Lacrosse; Gryphon Society.

Gary Bruce Bernstein — Searingtown, New York; Accounting; Phi Eta Sigma; Dean's List; Freshman, Sophomore Honors; Wilbur Prize; Pennsylvania Institute of Certified Public Accountants Scholarship; L.U.V, Treasurer; Computer Society; Pre-law Society.

Charles Peyton Berta — Hilton Head Island, South Carolina; Mechanical Engineering; ASME; Marching Band; Concert Band; Delta Sigma Phi.

Anthony F. Billera — Alpine, New Jersey; Marketing; Marketing Club; Ski Club, Co-President; Kappa Sigma.

Ricky Francis Bitting — Alburtis, Pennsylvania; Electrical Engineering; Phi Eta Sigma; Eta Kappa Nu; Dean's List.

David Denison Blanchard — New Providence, New Jersey; English; Sigma Tau Delta; L.U.V. (not pictured)

Perry Raymond Blazewicz — Ringoes, New Jersey; Chemical Engineering; Phi Eta Sigma; Tau Beta Pi; Dean's List; Freshman, Sophomore Honors; ACHS; Psi Upsilon, Pledge Master.

Eric Bernhard Blew — Allentown, Pennsylvania; History and Government; Pre-law Society; Financial Aid Peer Councilor; Order of DeMolay; Sigma Nu.

Karen Ann Boczar — Yeadon, Pennsylvania; Chemical Engineering; Phi Eta Sigma; AIChE, Vice President; Alpha Phi Omega; Society of Women Engineers.

Randy Richard Boldosser — Pottstown, Pennsylvania; Electrical Engineering; Phi Eta Sigma; Eta Kappa Nu; Tau Beta Pi; Dean's List; IEEE; Computer Society.

Joseph Anthony Borillo — Allentown, Pennsylvania; Industrial Engineering; Kappa Sigma, Grand Master of Ceremonies.

Joseph B. Boyce — Maple Glen, Pennsylvania; Mechanical Engineering; Tau Beta Pi, President; Pi Tau Sigma; ASME; Delta Phi, Rush Chairman.

Paul M. Brabazon — Ivyland, Pennsylvania; Psychology; Football; SAC; Pre-law Society; I.R. Club; Alpha Chi Rho, Secretary.

Barbara Jean Brake — Mercersburg, Pennsylvania; Accounting; Beta Gamma Sigma; Phi Eta Sigma; Beta Alpha Psi; Freshman, Sophomore Honors; Marching Band; Concert Band; Alpha Phi.

Lisa Ann Branch — Chatham, New Jersey; Finance; Soccer Club, Co-Captain; L.U.V.; Senior Class Gift Campaign.

Drew Vincent Breen — Flemington, New Jersey; Finance and Accounting; Beta Alpha Psi; Freshman, Sophomore Honors; Dean's List; Investment Club; Chi Phi, Rush Chairman.

Gary P. Brennan — Springfield, Massachusetts; Journalism; Rugby Club; Brown and White; Senior Class Gift Campaign; Delta Tau Delta, Corresponding Secretary.

Jay Martin Breslow — Fair Lawn, New Jersey; Accounting; Beta Alpha Psi; Dean's List; Freshman, Sophomore Honors; Varsity Baseball; Zeta Psi, Treasurer.

Mark Edward Brodfuehrer — Santa Domingo, Dominican Republic; Mechanical Engineering; J.V. Baseball; Rugby Club; Boxing Club; Sigma Phi Epsilon, Junior Marshall.

William Edward Bronner — Union, New Jersey; Psychology; Phi Eta Sigma; Phi Beta Kappa; Alpha Diefenderfer Award; Psi Chi; Rifle Team; Chess Club.

Steve Eliot Brookner — Miami, Florida; Accounting; Forum; SAC; Tau Epsilon Phi, Steward, Rush Chairman, I.M. Manager.

Mildred Louise Buchinsky — Hershey, Pennsylvania; Electrical Engineering; Phi Eta Sigma; Tau Beta Pi; Eta Kappa Nu, Secretary; Dean's List; IEEE; Society of Women Engineers; Computer Society; Women's Choir.

James Patton Bugbee — Catasauqua, Pennsylvania; Mechanical Engineering; ASME; Chi Psi.

Peter T. Bugbee — W. Simsbury, Connecticut; Civil Engineering; Chi Epsilon; Glee Club; Sigma Nu, Social Chairman.

Craig Frederick Buhrendorf — Westfield, New Jersey; Mechanical Engineering; Freshman Honors; ASME; WLVR Radio; Pi Kappa Alpha, President, Treasurer.

Dorothy I. Bulas — South Orange, New Jersey; Pre-Medical Sciences.

Robert David Busch — Morrisville, Pennsylvania; Civil Engineering; Tau Beta Pi; Phi Eta Sigma; Wilbur Scholarship; Freshman, Sophomore Honors; Chi Epsilon; WLVR.

Lauretta Marie Bushar — Havertown, Pennsylvania; Biology; L.U.V.; Williams, Social Chairman. (not pictured)

Greg Lee Butz — Allentown, Pennsylvania; Civil Engineering; Freshman Basketball; Varsity Baseball.

Jeffrey Scott Buzby — Quakertown, Pennsylvania; Biochemistry; Freshman, Sophomore Honors; American Chemical Society; Karate Club, Treasurer.

James Drew Byelick — Valley Cottage, New York; Accounting; Raiff and Trustee Scholarships; Lacrosse, Captain; IFC, President; Phi Delta Theta, Treasurer.

Perry R. Blazewicz

Eric B. Blew

Karen A. Boczar

Randy R. Boldosser

Joseph A. Borillo

Joseph B. Boyce

Paul M. Brabazon

Barbara J. Brake

Lisa A. Branch

Drew V. Breen

Gary P. Brennan

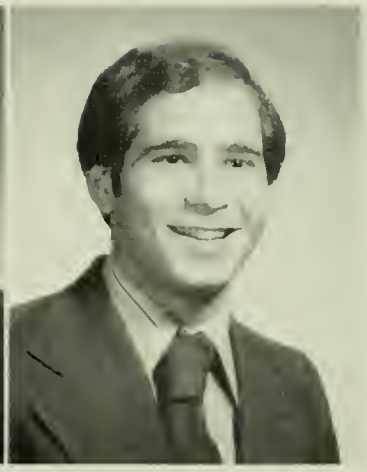
Jay M. Breslow

Mark E. Brodfuehrer

William E. Bronner

Steve E. Brookner

Mildred L. Buchinsky

James P. Bugbee

Peter T. Bugbee

Craig F. Buhrendorf

Dorothy I. Bulas

Robert D. Busch

Greg L. Butz

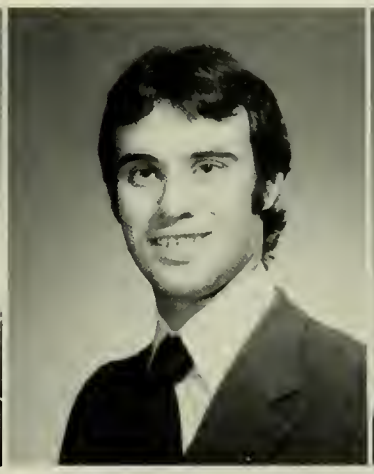
Jeffrey S. Buzby

J. Drew Byelick

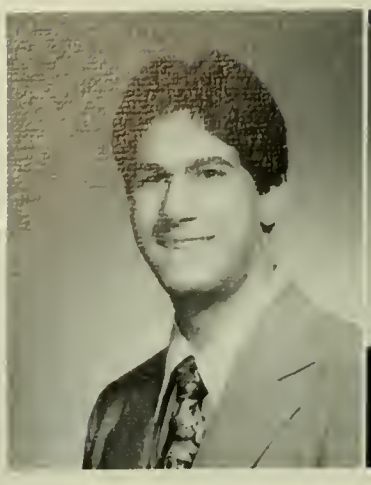
Andrew J. Caetta

James B. Cahir

Gary S. Calabrese

Domnick G. Callivas

Gerald A. Camera

Doris R. Campbell

Nicholas J. Campbell

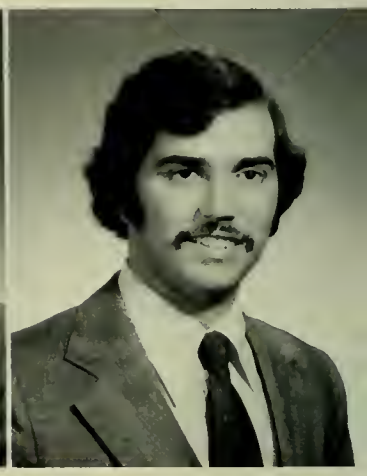
Charles M. Carella

Rocco F. Carnevale

Stephen B. Carpenter

Deborah A. Carrie

Julia A. Cassidy

John E. Cassimatis

Neil C. Cates

Joan E. Cawley

Anthony W. Cerra

Kalman A. Chany

Stuart Chaplin

Timothy J. Chappell

William E. Charwat

Savita K. Chaudhry

Stuart S. Chen

Jeffrey E. Chladny

Susan B. Chodakewitz

Andrew Julius Caetta, Jr. — Emerson, New Jersey; Finance; Dean's List; Radio Station.

James Benedict Cahir — Mahwah, New Jersey; Mechanical Engineering; Pi Tau Sigma; Freshman, Sophomore Honors; ASME; Alpha Chi Rho, Social Chairman.

Gary Stephen Calabrese — Fanwood, New Jersey; Chemistry; Phi Eta Sigma; Tau Beta Pi; Chandlier Prize in Chemistry; Dean's List; Freshman, Sophomore Honors; American Chemical Society; Photography Club; Theta Chi, Secretary.

Domnick G. Callivas — Girardville, Pennsylvania; Accounting and Economics; Freshman, Sophomore Honors; Dean's List; Off-Campus Housing Society; Tutorial Society.

Gerald Anthony Camera — Staten Island, New York; Chemistry; Dean's List; Freshman Honors; Equestrian Club, Captain; L.U.V.

Doris R. Campbell — Woodbridge, New Jersey; Metallurgy; Sigma Tau Delta; ASM; Powder Puff Football.

Nicholas Joshua Campbell — White Plains, New York; Accounting; Varsity Swimming; Epitome; SAC; V.L.C.; Sigma Phi Epsilon, House Manager.

Charles Michael Carella — Glen Ridge, New Jersey; Mechanical Engineering; Freshman Honors.

Rocco F. Carnevale — Princeton, New Jersey; Accounting; Psi Upsilon, President, Rushing Chairman, Treasurer.

Stephen B. Carpenter — Camp Hill, Pennsylvania; Mechanical Engineering; Pi Tau Sigma; Sophomore Honors; ASME; Kappa Alpha, President.

Deborah Ann Carrie — West Nyack, New York; Accounting; Freshman, Sophomore Honors; Women in Business; L.U.V.; Epitome.

Julia Anne Cassidy — Wilmington, Delaware; Civil Engineering; Tau Beta Pi; Chi Epsilon; Phi Eta Sigma; ASCE; Senior Class Executive Committee; Society of Women Engineers; Alpha Phi, President, Pledge Trainer.

John E. Cassimatis — York, Pennsylvania; Accounting; Phi Sigma Kappa, Secretary, Social Chairman.

Neil Carroll Cates, III — Franklin, New Jersey; Mechanical Engineering.

Joan Estelle Cawley — Princeton, New Jersey; Marketing; Dean's List; Marketing Club; Gamma Phi Beta, Vice President, Social Chairman.

Anthony William Cerra — Carbondale, Pennsylvania; Mechanical Engineering; Tau Beta Pi; Pi Tau Sigma, President; Phi Eta Sigma; ASME; Beta Theta Pi, House Manager, Vice President.

Kalman A. Chany — New York, New York; Accounting/Finance; Phi Eta Sigma; Beta Alpha Psi; Beta Gamma Sigma, President; Dean's List; L.U.V.; Marching Band; Smiley House, Treasurer.

Stuart Chaplin — Roslyn Heights, New York; Marketing; Marketing Club; J.V. Soccer; Forum; L.U.V.; T.V. Station; Epitome; Brown and White; Sigma Alpha Mu.

Timothy John Chappell — Charleroi, Pennsylvania; Mechanical Engineering; Pi Tau Sigma; J.V. Tennis Team; Zeta Psi, Social Chairman.

William E. Charwat — Great Neck, New York; Economics; Dean's List; Freshman, Sophomore Honors; Ed. Pol Committee; Investment Club; Washington Semester Program.

Savita Kumari Chaudhry — Lansdale, Pennsylvania; Biology; Phi Eta Sigma; Judo Club.

Stuart Sangone Chen — Mohnton, Pennsylvania; Civil Engineering; Tau Beta Pi; Phi Eta Sigma; Chi Epsilon; Tau Beta Pi Prize; Alumni Prize; Bill Hardy Memorial Prize; Dean's List; Christian Fellowship; Glee Club and Mixed Choir; International Club.

Jeffrey Edward Chladny — Bethlehem, Pennsylvania; Chemical Engineering; Freshman Honors; AIChE; Alpha Lambda Omega.

Susan Beth Chodakewitz — Edison, New Jersey; Spanish, Russian Studies; Varsity Tennis; L.U.V.; Brown and White; Gryphon Society; Gamma Phi Beta.

Thomas Edward Chryst — Allentown, Pennsylvania; Accounting; Beta Alpha Psi; Dean's List; Ivor Sims and Luther Zollinger Scholarships.

Kevin Ray Chynoweth — Summit, New Jersey; Industrial Engineering; AIIE; IE Council.

Michael James Class — Lancaster, Pennsylvania; Electrical Engineering; Freshman Honors; IEEE; Delta Chi, Rush Chairman.

Leonard Keith Clewett — Berwyn, Pennsylvania; Mechanical Engineering; ASME; Football; Theta Delta Chi.

Patricia Lynn Cloud — Kennett Square, Pennsylvania; Industrial Engineering.

David Gerald Clymer — Sellersville, Pennsylvania; Chemistry; Alpha Lambda Omega, Social Chairman.

Marion Kathryn Cochran — Frederick, Maryland; Fine Arts; Dean's List; Art and Architecture Society, Secretary; Alpha Phi Omega; Brown and White; French Club.

Kenneth Lawrence Colangelo, Jr. — Fairveiw, New Jersey; Accounting; Sophomore Honors; Football; Baseball.

David Allen Cole — Cumberland, Maryland; Mechanical Engineering; Pi Tau Sigma; Freshman, Sophomore Honors; ASME; Varsity Rifle Team, Captain.

Bruce H. Colligen — Glassboro, New Jersey; Government; International Relations Club; Student Investment Club.

Katharine Louise Comly — Wallingford, Pennsylvania; Accounting; Sophomore Honors; Gamma Phi Beta, Treasurer.

Terence James Conklin — New City, New York; Accounting; Sophomore Honors; Varsity Football; Boxing Club; Senior Class Gift Campaign; Chi Psi.

John Francis Connolly, Jr. — Spring Lake, New Jersey; Religion Studies/Social Relations/Urban Studies; Freshman, Sophomore Honors; Class of 1904 Scholarship Award; Gryphon Society, President; L.U.V.; Theta Chi.

James E. Cookingham — Tarrytown, New York; Metallurgy; Varsity Ice Hockey; Pi Kappa Alpha. (not pictured)

Robert Scot Cortright — Franklin Lakes, New Jersey; Biology; Health Professions Society; J.V. Baseball; Boxing Club; Rugby Club; Phi Gamma Delta, Treasurer, Secretary.

Calvin MacClain Covert — Allentown, Pennsylvania; Marketing; Track; Squash; Campus Crusade for Christ; International Club; Kappa Alpha, Recording Secretary.

John DeForest Cowperthwait — Woodbury, Connecticut; Metallurgy; Sigma Nu, Social Chairman.

Theodore William Cox — Ridgewood, New Jersey; Finance and Marketing; Sig Ep Dubach Award; Pre-law Society; I.F.C.; Sigma Phi Epsilon, Social Chairman, Steward.

William Jeffrey Cox — Basking Ridge, New Jersey; Electrical Engineering; Marching Band; Concert Band.

Mark Alan Craig — Deerfield, Illinois; Accounting; Phi Eta Sigma; Freshman, Sophomore Honors; Dean's List; Water Polo Club; Rugby Club; Senior Class Gift Campaign; Phi Sigma Kappa, Treasurer.

Paul Stuart Cramer — Elizabeth, New Jersey; Chemical Engineering.

Julia Campbell Crouse — Woodstock, Vermont; Classical Civilization; Varsity Field Hockey; Lacrosse; Softball; Powder Puff Football.

Charles LaBranche Cucullu, Jr. — Doylestown, Pennsylvania; Civil Engineering; ASCE; Varsity Ice Hockey; Theta Chi, Social Chairman.

Jeffrey Lee Cuilty — Ardsley, New York; Accounting and Finance; Varsity Wrestling Manager; Football Cannon Crew; Congdon House, Vice President, Social Chairman.

Thomas M. Cunningham — Chatham Township, New Jersey; Industrial Engineering; Psi Upsilon.

Thomas E. Chryst

Kevin R. Chynoweth

Michael J. Class

Leonard K. Clewett

Patricia L. Cloud

David G. Clymer

Marion K. Cochran

Kenneth L. Colangelo

David A. Cole

Bruce H. Colligen

Katharine L. Comly

Terence J. Conklin

John F. Connolly

Robert S. Cortright

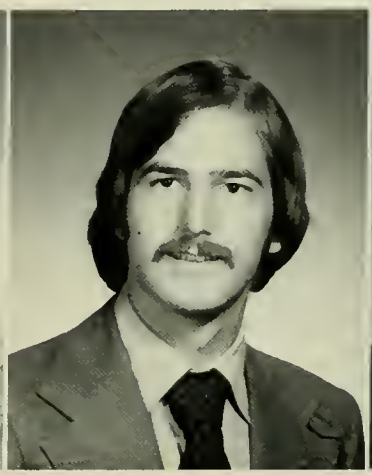
Calvin M. Covert

John D. Cowperthwait

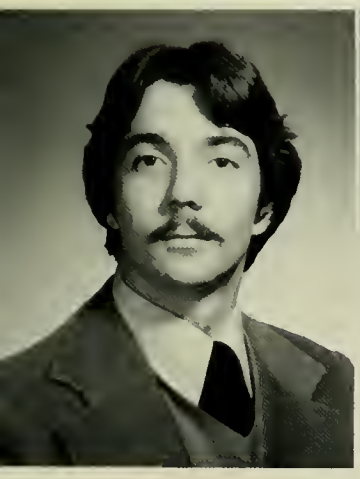
Theodore W. Cox

William J. Cox

Mark A. Craig

Paul S. Cramer

Julia C. Crouse

Charles L. Cucullu

Jeffrey L. Cuilty

Thomas M. Cunningham

Robert J. Curry

Randall D. Curtiss

M. Lynn Cutter

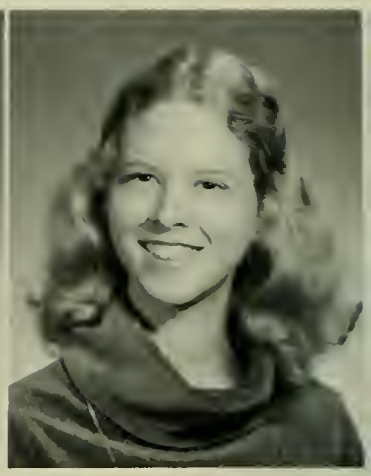
Janet B. Dadirrian

Susan E. Dahl

Joseph C. Damato

Thomas J. D'Amelio

Stephen M. Daubenspeck

Gwenith C. Davidson

Barbara J. Davis

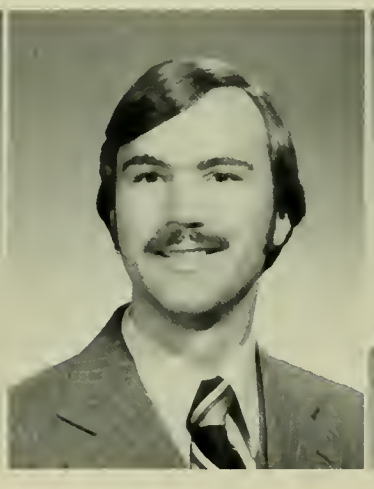
Bruce W. Davis

James P. Davis

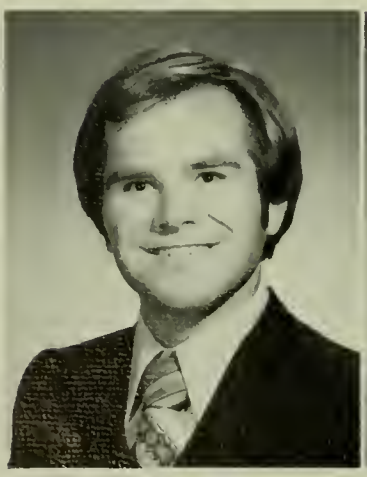
J. Peter Davis

Zachary W. Davis

Diane M. Daych

Jill T. Deane

Teresa E. Decilveo

Michelle A. DeCrosta

Alfred A. DeLuca

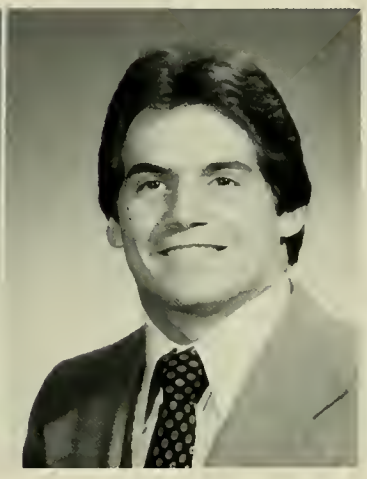

Peter C. DeLuca

James S. Depsky

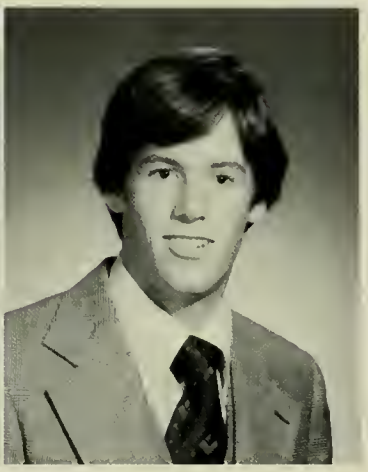

David L. Deroche

Stephen G. DeTommaso

Bruce E. Deutsch

Robert J. Curry III — Line Lexington, Pennsylvania; Mechanical Engineering; ASME.

Randall David Curtiss — Newtown, Connecticut; Accounting; Beta Alpha Psi; Dean's List; Beta Theta Pi, Treasurer.

Mary Lynn Cutter — Andover, Massachusetts; Marketing and Journalism; Dean's List; Freshman, Sophomore Honors; Marketing Club; Brown and White; Fortnight Editor.

Janet Beth Dadirrian — Manhasset, New York; Management; Women in Business; International Relations Club, Secretary; Sophomore Tansfer from Tufts University.

Susan Evelyn Dahl — Colonia, New Jersey; Marketing; Gamma Phi Beta.

Michael Stinson Dale — Mamaroneck, New York; Chemical Engineering; Pi Kappa Alpha. (not pictured)

Joseph Cono Damato — Sloatsburg, New York; Industrial Engineering; Alpha Pi Mu; Forum IX; Concert Band; Marching 97; Residence Halls Securtiy.

Thomas J. D'Amelio — New Britain, Pennsylvania; Chemical Engineering; AIChE, Secretary-Treasurer; Ice Hockey Club.

Stephen M. Daubenspeck — Stratford, Connecticut; Chemical Engineering.

Gwenith Christiana Davidson — Brighton, Michigan; Biology; Varsity Swimming; Ski Club; Marketing Club; Senior Class Gift Campaign; Gamma Phi Beta.

Barbara Jean Davis — Malvern, Pennsylvania; Social Relations/Psychology; SAC; Lehigh Valley Social Work Program; Big Sister Program; Gamma Phi Beta, Vice President.

Bruce Wesley Davis — Berlin, New Jersey; Chemical Engineering; AIChE; RHC, Facilities Committee Chairman; Bishopthorpe, House Manager.

James Palmer Davis — Maplewood, New Jersey; Industrial Engineering; Freshman Honors; Cross Country, Captain; Track; Chi Psi.

J. Peter Davis — Lebanon, Pennsylvania; Geology Physics; Phi Eta Sigma; Society of Physics Students; Congdon, Social Chairman.

Zachary W. Davis — Wilmington, Delaware; Architecture; Dean's List 1978; Spillman Farmer Architecture Award; Serendipity; Chi Phi.

Diane M. Daych — White Plains, New York; Economics; Varsity Lacrosse, Co-Captain.

Jill Terry Deane — Great Neck, New York; Accounting/Management; Beta Alpha Psi; Dean's List; Freshman, Sophomore Honors; L.U.V.; SAC; Women in Business; Marketing Club; Alpha Phi, Vice President.

Teresa Elizabeth Decilveo — Wyckoff, New Jersey; Accounting; Sophomore Honors; Lacrosse; Senior Class Gift Campaign; Epitome; WLVR Radio Station; Accounting Internship.

Michelle A. DeCrosta — Bethlehem, Pennsylvania; Biology and Chemistry; Freshman Honors.

Alfred Anthony DeLuca, Jr. — Millburn, New Jersey; Biology; Concert Band; Wind Ensemble; Phi Kappa Theta, Executive Secretary.

Peter C. DeLuca — Newark, New Jersey; Finance; Varsity Football; Sigma Chi.

Jay Ellen Denis — Middlebury, Vermont; Mechanical Engineering. (not pictured)

James Stephen Depsky — Pottsville, Pennsylvania; Mechanical Engineering; Phi Eta Sigma; Pi Tau Sigma; Tau Beta Pi; ASME; Ingersoll Rand Mechanical Engineering Award; Photography Club.

David L. Deroche — York, Pennsylvania; Mechanical Engineering; Pi Tau Sigma; Freshman Honors; ASME; Phi Sigma Kappa, Secretary.

Stephen Gregory DeTommaso — Lansdale, Pennsylvania; ESRM (Geology); Geology Club; Sigma Chi, Vice President, Treasurer.

Bruce E. Deutsch — Woodmere, New York; Accounting; Beta Alpha Psi; Freshman, Sophomore Honors; Brown and White; Epitome, Advertising Manager; Sigma Alpha Mu, President, Treasurer, Vice President, Rush Chairman.

Thomas E. Deutsch — Easton, Pennsylvania; Chemical Engineering; Freshman, Sophomore Honors; AIChE; Forum; Alpha Tau Omega, Secretary.

Albert A. DiAntonio, Jr. — East Hanover, New Jersey; Accounting; Boxing Club; Pi Lambda Phi, Steward.

Merryl Ilene Dickerman — Bellmore, New York; Mathematics; Freshman, Sophomore Honors; Richards House, Vice President.

Robert Wagner Dietz — Franklin Lakes, New Jersey; Electrical Engineering; IEEE; Theta Chi, Steward.

Joseph C. Dille — White Plains, New York; Mechanical Engineering; Tau Beta Pi; Pi Tau Sigma; Dean's List; ASME; Delta Upsilon.

Peter Thomas Dinsmore — Bethlehem, Pennsylvania; Computer Engineering; Phi Eta Sigma; Eta Kappa Nu; Dean's List; Freshman, Sophomore Honors; IEEE; Concert Band; Brass Quintet; Marching 97; Music at Lehigh Committee; Congdon House, Vice President.

Paul Joseph DiPiazza — Wyckoff, New Jersey; Finance; Freshman, Sophomore Honors; Dean's List; Student Investment Club; Alpha Sigma Phi, Vice President.

Charles F. Dippo — Newton, Massachusetts; Civil Engineering; ASCE, Treasurer; Alpha Tau Omega.

James Alan Dittrich — Garden City, New York; Accounting; Rugby Club; Sigma Chi.

William H. Doddman — Baldwin, New York; Mechanical Engineering; ASME.

Lewis Dean Dodrill — Wyckoff, New Jersey; Marketing; Freshman, Sophomore Honors; Dean's List; Ice Hockey Club, Co-Captain; Backgammon Club, President; Marketing Club.

Joseph Harris Donegan, III — Edison, New Jersey; Mechanical Engineering; Pi Tau Sigma; Freshman Honors; Karate Club; Sigma Phi Epsilon.

Robert Lawrence Donovan, Jr. — Bethlehem, Pennsylvania; Chemical Engineering; Phi Eta Sigma; Tau Beta Pi; AIChE.

Keith W. Douglas — Concord, Massachusetts; Accounting; Theta Chi.

Daniel R. Doyle — La Grangeville, New York; Marketing; Track; Wrestling; Boxing Club; Senior Class Gift Campaign; Phi Gamma Delta.

Jennifer Emily Doyle — Upper Montclair, New Jersey; Electrical Engineering; Phi Eta Sigma; Tau Beta Pi; Eta Kappa Nu; General Motors Scholar; Society of Women Engineers; Women Serving Lehigh; Big Sister Program.

Suzanne Drabek — Princeton, New Jersey; Psychology; Sophomore Honors; Men's Varsity Lacrosse, Manager.

Charles E. Driza — Belleville, New Jersey; Mechanical Engineering; ASME; Varsity Basketball; City League Basketball; Theta Delta Chi, Pledge Master.

Joanne Denise Dukiet — Livingston, New Jersey; Accounting/Finance; Beta Alpha Psi, Treasurer; Dean's List; Sophomore Honors; Ski Club; L.U.V.

Jonathan C. Dunn — Fords, New Jersey; Biology; Phi Beta Kappa; L.U.V.

Thomas J. Dunn, Jr. — Fairfield, Connecticut; Mechanical Engineering; Pi Tau Sigma; Freshman, Sophomore Honors; ASME; Ice Hockey; Pi Lambda Phi, President, Secretary.

Roger H. Eastman — Lancaster, Pennsylvania; Mechanical Engineering; Frisbee Team; Computer Club.

Charles Clement Easton III — Short Hills, New Jersey; Accounting; J.V. Tennis; Dramatics; Senior Class Gift Campaign; Pi Lambda Phi, Rush Chairman.

Geri Ehrlich — Armonk, New York; History; Pre-law Society; Brown and White; L.U.V.; Senior Class Gift Campaign; Panhellenic, Secretary; Alpha Phi, Panhellenic Delegate.

Thomas E. Deutsch

Albert A. DiAntonio

Merryl I. Dickerman

Robert W. Dietz

Joseph C. Dille

Peter T. Dinsmore

Paul J. DiPiazza

Charles F. Dippo

James A. Dittrich

William H. Doddman

Lewis D. Dodrill

Joseph H. Donegan

Robert L. Donovan

Keith W. Douglas

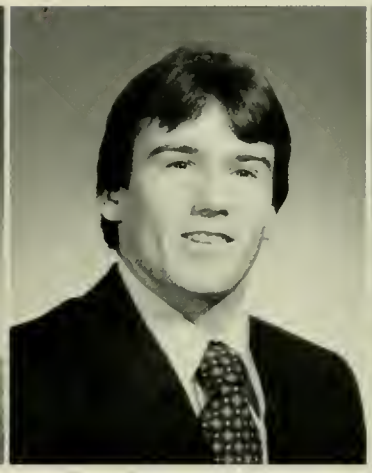
Daniel R. Doyle

Jennifer E. Doyle

Suzanne Drabeck

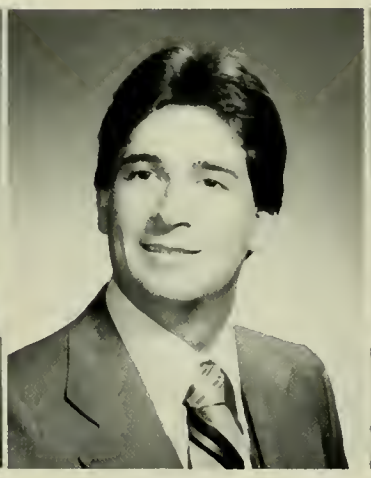
Charles E. Driza

Joanne D. Dukiet

Jonathan C. Dunn

Thomas J. Dunn

Roger H. Eastman

Charles C. Easton

Geri Ehrlich

Shelly M. Eisenberg

Richard K. Ellsworth

Laurence P. Engel

David E. Engle

Randall H. Enterline

Susan L. Erickson

Susan M. Ernsky

Tracy M. Ernst

James G. Esch

David G. Evans

Pamela D. Every

James L. Falk

Marc J. Federbusch

Gary N. Fehnel

Michael J. Fekula

Ellen K. Feldman

R. Blair Ferguson

Steven M. Filemyr

Jonathan H. Filreis

Robert W. Fisher

Mary F. Fitzgerald

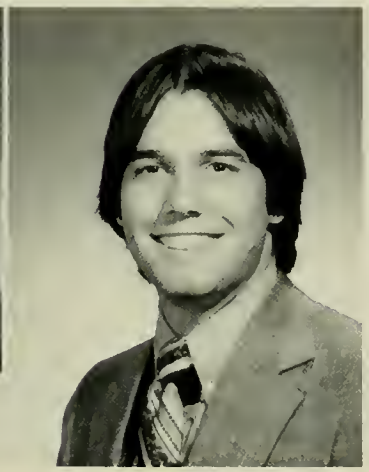

William T. Fitzgerald

Anne P. Fleming

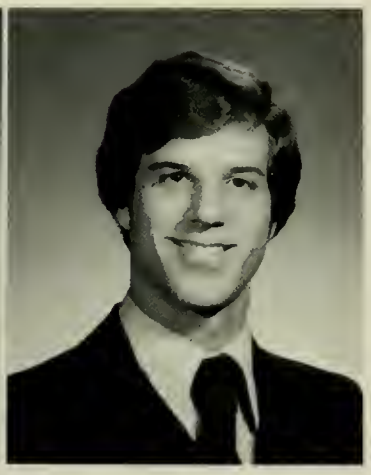

Russell F. Folger

Shelly M. Eisenberg — Westfield, New Jersey; Social Relations; Brown and White; Epitome; Forum VIII and IX; Senior Class Gift Campaign.

Richard K. Ellsworth — Pittsburgh, Pennsylvania; Civil Engineering; Chi Epsilon; ASCE; Alpha Tau Omega.

Laurence Paul Engel — Westfield, New Jersey; Marketing; Marketing Club; I.F.C.; Theta Chi, Vice President, Rush Chairman.

David E. Engle — Binghamton, New York; Mechanical Engineering; Lambda Chi Alpha.

Randall Hunt Enterline — Erie, Pennsylvania; Accounting; Pi Kappa Alpha, President, Treasurer, Pledge Trainer.

Susan L. Erickson — Kingston, New York; Chemical Engineering; ASChE; Society of Women Engineers; Varsity Swimming.

Susan Monica Ernsky — Fairfield, Connecticut; Chemical Engineering; AIChE; Society of Women Engineers; Freshman Honors; Powder Puff Football; Ballet Club; LeCompane Dance Troupe.

Tracy Marie Ernst — Whitehall, Pennsylvania; Government/Urban Studies; Dean's List; Young Democrats; Tau Lambda Chi, Intramural Manager.

James G. Esch III — Shaker Heights, Ohio; Fundamental Science; Varsity Rifle; Waterpolo Team; IFC, Treasurer; Delta Tau Delta, Treasurer.

David Gordon Evans — Media, Pennsylvania; Mechanical Engineering; Pi Tau Sigma; Dean's List; Model Railroad Club; Bioengineering Society.

Pamela Dianne Every — Barrington, Illinois; Premedical Sciences; Phi Beta Kappa; Marching 97; Concert Band; Wind Ensemble; L.U.V.

James Lehman Falk — Hartsdale, New York; Accounting; Marketing Club; Sophomore Honors; Mustard and Cheese; WLRN/WLVR.

Marc Jeffrey Federbusch — Union, New Jersey; Biology; Freshman, Sophomore Honors; Brown and White; Sports Editor; Health Professions Society; Epitome.

Gary Newhard Fehnel — Bath, Pennsylvania; Civil Engineering; Chi Epsilon.

Michael J. Fekula — Bethlehem, Pennsylvania; Management; Air Force ROTC; Highland Guard Drill Team.

Ellen Kay Feldman — Elkins Park, Pennsylvania; Biology; Sigma Tau Omega; Dean's List; Freshman, Sophomore Honors; Preprofessional Health Society; SAC.

Robert Blair Ferguson — Glen Ridge, New Jersey; Industrial Engineering; Tau Beta Pi; Alpha Pi Mu; Freshman, Sophomore Honors; AIIE; Drama; Forum; McConn House, President, Social Chairman.

Steven Matlack Filemyr — Mt. Lake Park, Maryland; Chemical Engineering; Tau Beta Pi; Freshman, Sophomore Honors; Dean's List; ROTC; Marching 97; Concert Band; Theta Chi, President.

Jonathan Howard Filreis — Paradise Valley, Arizona; Mechanical Engineering; ASME; Women's Soccer, Coach; Delta Phi.

Robert Wynne Fisher, Jr. — Glenside, Pennsylvania; Journalism; Lehigh Radio Network, General Manager; Brown and White.

Mary Florence Fitzgerald — Ramsey, New Jersey; Biology; Sigma Tau Delta, Treasurer; Freshman, Sophomore Honors; Dean's List; L.U.V.

William Thomas Fitzgerald — Whitehouse Station, New Jersey; Metallurgy; Lacrosse; Outing Club.

Anne Patricia Fleming — Milton, Pennsylvania; Fine Arts; Dean's List; Mandeville Purchase Award; Fine Arts Progress Award; Parnassus; Brown and White, News Editor.

Russell F. Folger — Syosset, New York; Mechanical Engineering; Varsity Track; Gryphon Society; Theta Chi, Historian.

Christopher Foster — Wyncote, Pennsylvania; Finance; Sophomore Honors; Dean's List; Varsity Golf; Brown and White, Advertising Manager.

Jill Marie Fraivillig — Bethlehem, Pennsylvania; Biology; Sigma Phi Epsilon Golden Hearts; Slimnastics.

Robert H. Frankievich — Pottstown, Pennsylvania; Electrical Engineering; IEEE; Firestone Scholarship; Photo Club; Newman Society.

Russell Alan Freed — Reston, Virginia; Marketing; Gryphon Society; Backgammon Club, Co-President; Marketing Club.

David Bruce Freeman — Cherry Hill, New Jersey; Civil Engineering; ASCE; Orchestra; Sailing Club.

David Keith Friedfeld — Merrick, New York; Government; Dean's List; Sophomore Honors; Cross Country; Track; Gryphon Society; Senior Class Gift Campaign.

Larry Arlen Fritchman — Hellertown, Pennsylvania; Electrical Engineering; IEEE.

Scott Richard Frock — Pittsburgh, Pennsylvania; Accounting; Beta Alpha Psi; Sophomore Honors; Ski Club; Tau Epsilon Phi, President, Treasurer.

Laura Ross Gant — New Vernon, New Jersey; History; Listening Line; Karate Club; RHC, Vice President; Round Table; Senior Class Gift Campaign.

Donald J. Gardner, Jr. — New Providence, New Jersey; Chemical Engineering; Phi Eta Sigma; Tau Beta Pi; Model Railroad Club; Computer Society.

Patricia Ellen Garnish — Clifton Springs, New York; Psychology; Psi Chi; Varsity Basketball; Gryphon Society.

Philip George — Kennett Square, Pennsylvania; Mechanical Engineering. (not pictured)

Steven C. Gibson — St. Louis, Missouri; Chemical Engineering; AIChE; Freshman Honors; Scuba Diving; Alpha Chi Rho, House Manager.

Emil Robert Giordano — Brooklyn, New York; Civil Engineering; Football; Head Coach, Powder Puff Football Team; Sigma Chi, House Manager, Pledge Master.

Sharon Gipstein — West Caldwell, New Jersey; Marketing; Brown and White; Eptiome; Marketing Club.

Susan H. Gladstone — Larchmont, New York; Social Relations.

Jeffrey W. Glaze — Westfield, Massachusetts; Management; Brown and White, Features Editor; Lehigh Radio Network, General Manager; L.U.V.; Off-campus Housing Committee; Delta Phi, House Manager, Pledge President.

Barry Jay Glickman — New York, New York; Accounting; Epitome, Photo Editor; Brown and White, Photo Editor; Hillel; I.F.C. Judiciary Committee; Cultural and Social Events Review Committee; Tau Epsilon Phi.

John Carlton Godlove, II — Williamsport, Maryland; Civil Engineering; Chi Epsilon; ASCE.

Gary Alan Goelz — Doylestown, Pennsylvania; Marketing and Finance; Delta Chi.

Glenn Brian Goelz — Doylestown, Pennsylvania; Accounting; Beta Alpha Psi; Sophomore Honors; Dean's List; J.V. Soccer; Senior Class Gift Campaign; Theta Chi, Rush Chairman, IM Manager.

Daniel L. Goldberg — Pepper Pike, Ohio; Industrial Engineering; Alpha Pi Mu; Marching Band; Percussion Ensemble.

Jonathan A. Goldner — Seaford, New York; Biology; Allied Health Professions, Advisory Committee; Residence Halls Security, Director; Psychology Club; Alpha Phi Omega; Kiwanis Club; Outing Club; Hillel Society; Residence Halls Council; Forum.

Peter Matthew Goldstein — Framingham, Massachusetts; Government; Varsity Ice Hockey, Captain; Brown and White; Sigma Alpha Mu, Pledge Master, Social Chairman.

Carol Susan Goll — Philadelphia, Pennsylvania; Economics; Gymnastics Club; Women in Business, President; Marketing Club; American Marketing Association; L.U.V.; Student Health Advisory Committee.

Christopher Foster

Jill M. Fraivillig

Robert H. Frankievich

Russell A. Freed

David B. Freeman

David K. Friedfeld

Larry A. Fritchman

Scott R. Frock

Laura R. Gant

Donald J. Gardner

Patricia E. Garnish

Steven C. Gibson

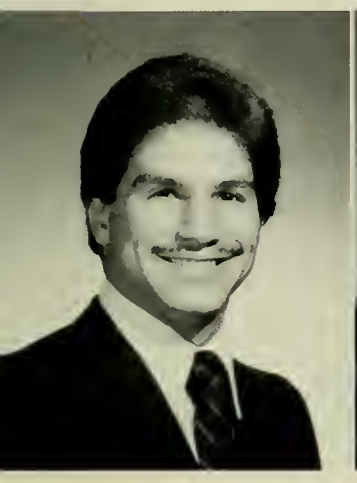
Emil R. Giordano

Sharon Gipstein

Susan H. Gladstone

Jeffrey W. Glaze

Barry J. Glickman

John C. Godlove

Gary A. Goelz

Glenn B. Goelz

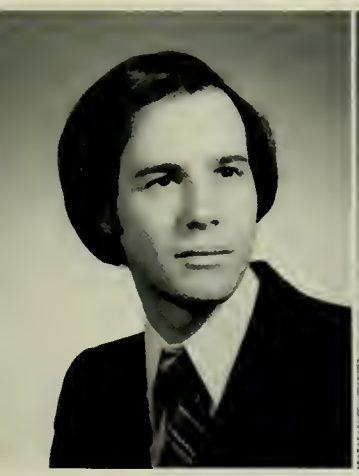
Daniel L. Goldberg

Jonathan A. Goldner

Peter M. Goldstein

Carol S. Goll

Linda I. Goodman

John Gorcsan

Steven F. Gordon

C. Julian Gorski

Philip E. Grady

Christopher J. Grant

John K. Grant

Hugh H. Gravenhorst

Kent L. Graybeal

Jay J. Greenbaum

William P. Griffin

Karen L. Grigsby

Gregory A. Gross

Susan M. Grysewicz

Scot R. Guempel

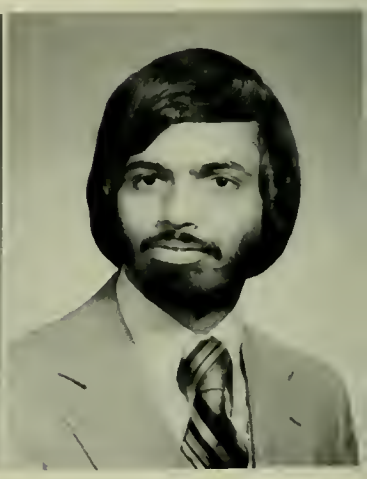
Alok Gupta

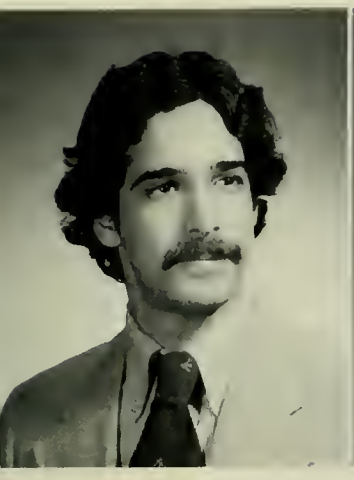

Peter T. Guthorn

Joseph A. Habig

David A. Haessig

Robert A. Haines

Heather D. Hall

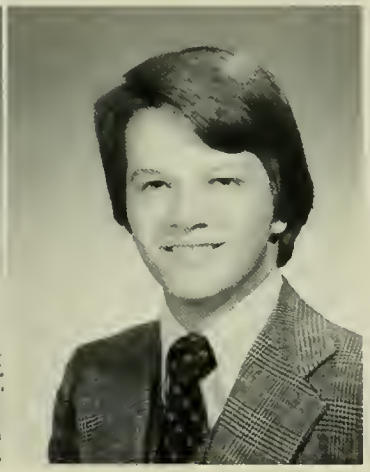

Warren H. Hall

Barbara G. Hand

Charles W. Hankins

Linda Ilene Goodman — Roseland, New Jersey; Marketing; Freshman, Sophomore Honors; American Marketing Association; Varsity Volleyball, Tennis; Marketing Club; Sailing Club.

John Gorcsan III — Bethlehem, Pennsylvania; Biology; Dean's List; Pre-med Student Society; Marching Band; Concert Band; Ensemble; Orchestra; Beta Theta Pi.

Steven F. Gordon — Bellmore, New York; Chemical Engineering.

Caesar Julian Gorski, Jr. — Collegeville, Pennsylvania; Civil Engineering; Chi Epsilon; Freshman Honors; ASCE; SAC Film Series, Manager; Zeta Psi, House Manager.

Philip Edward Grady — Wayne, New Jersey; Electrical Engineering; Tau Beta Pi; Eta Kappa Nu; Wilbur Mathematics Prize; IEEE; Stage Band, Director and Manager; Marching Band; Concert Band.

Christopher Joseph Grant — Watchung, New Jersey; Mechanical Engineering; ASME; Residence Halls Security.

John Keith Grant — Swarthmore, Pennsylvania; Civil Engineering.

Hugh Harold Gravenhorst — Lake Forest, Illinois; Finance; Dean's List; Student Investment Fund; Senior Class Gift Campaign; Sigma Nu, Secretary, House Manager, Social Chairman.

Kent Lee Garybeal — Memphis, Tennessee; Marketing; Residence Halls Judicial Board.

Jay J. Greenbaum — Hewlett, New York; Government; SAC; Brown and White; Sigma Alpha Mu, Social Chairman, Pledge President, IFC Representative.

William Patrick Griffin — Scotch Plains, New Jersey; Psychology; Dean's List; Varsity Basketball, Co-Captain.

Karen Lyn Grigsby — Newton Square, Pennsylvania; Journalism and Government; Williams Prize in Journalism; Dean's List; Brown and White; WLVR FM.

Gregory A. Gross — Hillsdale, New Jersey; Philosophy; Pre-law Society; Delta Tau Delta, Steward, Social Chairman.

Susan Marie Grysewicz — Shenandoah, Pennsylvania; Chemical Engineering; ASChE; Society of Women Engineers; Alpha Phi, Rush Director.

Scot Robert Guempel — Madison, New Jersey; Accounting.

Alok Gupta — Washington, D.C.; Engineering Physics; Freshman Honors; Dean's List; Eta Kappa Nu Prize; Malcolm J. Gordon Physics Prize; Society of Physics Students, President; International Relations Club.

Peter T. Guthorn — Brielle, New Jersey; Civil Engineering; ASCE.

Joseph Anthony Habig II — Watsontown, Pennsylvania; Biology; Sophomore Honors; Phi Kappa Theta, Alumni Secretary.

David A. Haessig, Jr. — Towaco, New Jersey; Mechanical Engineering; Pi Tau Sigma; Thomas Woods Award; Dean's List; Bethlehem Fabricators Scholarship; Inter-Varsity Christian Fellowship; Concert Band; Wind Ensemble; Percussion Ensemble.

Robert A. Haines — Fort Washington, Pennsylvania; Industrial Engineering/Information Science; Marching Band, Drum Major, Rank Leader.

Heather D. Hall — Johnstown, Pennsylvania; Industrial Engineering.

Warren H. Hall — Pittsburgh, Pennsylvania; Chemical Engineering; AIChE; Alpha Chi Rho, Vice President, Secretary, Pledge Master.

Barbara G. Hand — Ridgewood, New Jersey; American Studies; Epitome; Brown and White; Forum; Senior Class Gift Campaign; Ski Club.

Charles W. Hankins — Media, Pennsylvania; Chemical Engineering; AIChE; Soccer.

Barbara Jane Hansbury — Short Hills, New Jersey; Finance.

David Charles Hargrave — Princeton, New Jersey; Mechanical Engineering; ASME; Kappa Sigma.

Deborah Ann Harris — Philadelphia, Pennsylvania; English; Sigma Tau Delta; Forum; Black Students Union; International Relations Club; Lehigh Christian Fellowship.

Thomas Paul Havekotte — Smithtown, New York; Chemical Engineering; AIChE; Track; Pi Lambda Phi.

Catherine A. Hazlehurst — Houston, Texas; Psychology; Phi Eta Sigma; Psi Chi; Dean's List; Freshman, Sophomore Honors; Davis Prize in Technical Theater; Women's Choir; Mustard & Cheese; Alpha Gamma Delta, Ritual Chairman.

Pamela Lauren Hein — Bel Air, Maryland; Chemical Engineering; Phi Eta Sigma; Freshman Theater Group; Alpha Gamma Delta.

John S. Hemmendinger — Livingston, New Jersey; Accounting; Psi Upsilon, Treasurer, House Manager.

Frederick Walker Hencken — Berwyn, Pennsylvania; Finance; Mahlon Memorial Fund; Soccer; Softball; Pre-law Society; Tau Epsilon Phi, Scribe, Steward.

Hans C. Henning — Summit, New Jersey; Engineering Physics.

Margo Mercy Henston — Maplewood, New Jersey; American Studies; Freshman Honors; Lacrosse Team; Outing Club; Skiing Club; SAC; Senior Executive Committee.

Rose Mary Herbst — Andover, New Jersey; Psychology; Dean's List; Bishopthorpe Selection and Social Committee; L.U.V.

Paul Robert Herman — Scarsdale, New York; Accounting; Ski Club; FMA; Phi Kappa Theta, Social Chairman.

Richard Bruce Herman — White Plains, New York; American Studies; Sigma Tau Delta; Phi Alpha Theta; Dean's List; Kappa Sigma Leadership Award; Freshman Football; IFC; SAC; FMA; Prelaw Society; Discipline Committee, Kappa Sigma, President, Rush Chairman.

Florence A. Herrick — Exeter, New Hampshire; Metallurgy; Freshman, Sophomore Honors; Student Metallurgy Society; Society of Women Engineers.

David C. Hewit — Plainfield, New Jersey; History; Mustard & Cheese.

Weston Milliken Hicks — Rolling Hills Estates, California; Accounting. (not pictured)

Brian D. Hill — Manlius, New York; Industrial Engineering; Alpha Pi Mu; AIIE; Varsity Squash; Epitome, Business Manager, Assistant Business Manager, Sales Manager; Brown and White; Radio Station; Sigma Alpha Mu, Steward.

Terry Lee Hillegass — Emmaus, Pennsylvania; Chemical Engineering; Sophomore Honors; Dean's List; AIChE; Alpha Lambda Omega, President.

Brian Keith Himes — Phoenixville, Pennsylvania; Metallurgy; Theta Chi. (not pictured)

Ruth Elizabeth Hinz — Edison, New Jersey; Government; Dean's List; Freshman, Sophomore Honors; Choir; Marketing Club, Secretary; Women in Business; Brown and White; Panhellenic Council, Secretary; Big Sisters; Alpha Gamma Delta, House Manager.

Beverly E. Hjorth — Stratford, Connecticut; Civil Engineering; Tau Beta Pi; Chi Epsilon; Phi Eta Sigma; ASCE; Society of Women Engineers; Choir; String Orchestra; Consort of Viola da Gambas; Music at Lehigh Committee.

Mark A. Hoffmann — Baltimore, Maryland; Accounting/Finance.

David Joseph Hojsak — Allentown, Pennsylvania; Urban Studies; Alpha Lambda Omega.

Michael Gerald Holland — Bethlehem, Pennsylvania; Premedical Science; Freshman, Sophomore Honors; Dean's List; Varsity Track; Health Center Selection Committee; Student Health Advisory Committee; Gryphon Society; Beta Theta Pi.

Roger Earl Hotaling — North Plainfield, New Jersey; ESRM; Theta Chi.

Ruth Jean Hourigan — Loudonville, New York; Mechanical Engineering; L.U.V.

Barbara J. Hansbury

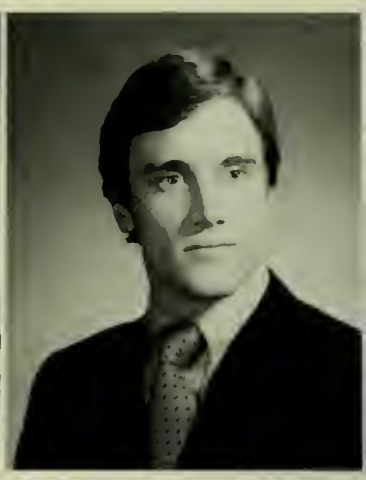

David C. Hargrave

Deborah A. Harris

Thomas P. Havekotte

Catherine A. Hazlehurst

Pamela L. Hein

John S. Hemmendinger

Frederick W. Hencken

Hans C. Henning

Margo M. Henston

Rose M. Herbst

Paul R. Herman

Richard B. Herman

Florence A. Herrick

David C. Hewit

Brian D. Hill

Terry L. Hillegass

Ruth E. Hinz

Beverly E. Hjorth

Mark A. Hoffmann

David J. Hojsak

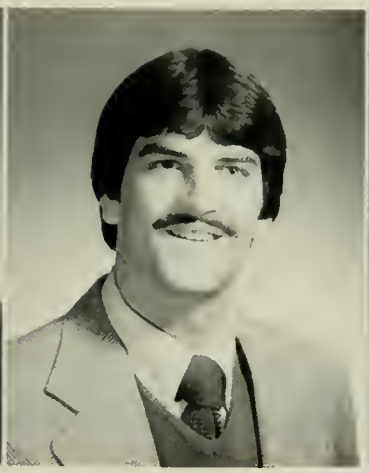
Michael G. Holland

Roger E. Hotaling

Ruth J. Hourigan

David Houston

Thomas S. Howland

Howard W. Hoyt

Kenneth I. Huber

Stephen L. Hudacek

James E. Hudson

Betty J. Hughes

David W. Hume

C. Richard Husband

Gregg H. Hutchison

W. Scott Hutton

Daniel H. Illowsky

Ronald C. Ingber

Lawrence R. Inserra

Robert M. Inserra

Mark F. Iorio

Charles A. Iselborn

Cynthia T. Izuno

David P. Jablon

Anthony J. Jackopin

Linda J. Jacobsen

Kevin W. Jerwann

John B. Johansen

Richard C. Johns

David Houston — Olean, New York; Chemical Engineering; Backgammon Club; Beardslee House, Treasurer.

Thomas S. Howland III — Huntingdon Valley, Pennsylvania; Civil Engineering; ASCE; Varsity Baseball; Phi Kappa Theta, Vice President, Pledge Master, Intramural Manager, House Manager.

Howard W. Hoyt — Wickliffe, Ohio; Biochemistry; Phi Eta Sigma; Tau Beta Pi; Dean's List; Freshman, Sophomore Honors; Health Professions Society; Varsity Cross Country; Track; Bethlehem Coop; L.U.V.

Kenneth Irvin Huber — Lancaster, Pennsylvania; Civil Engineering; Chi Epsilon; ASCE, Vice President.

Stephen Leo Hudacek — Wilkes-Barre, Pennsylvania; Accounting; Senior Class Gift Campaign, Solicitation Chairman; Senior Class Executive Committee; Delta Tau Delta, Social Chairman, Recording Secretary, Pledge Trainer.

James Edward Hudson — Closter, New Jersey; Mechanical Engineering; ASME; Ski Club; Phi Sigma Kappa, Vice President, Rush Chairman, Historian.

Betty Jayne Hughes — Mendham Township, New Jersey; Chemical Engineering; Tau Beta Pi; Alpha Phi Omega; Dean's List; Freshman, Sophomore Honors; AIChE; Society of Women Engineers; Frisbee Team.

David W. Hume — Clarks Summit, Pennsylvania; Chemical Engineering; Freshman, Sophomore Honors; AIChE; Rugby Club; Brown and White, Circulation Manager; Sigma Phi, Rush Chairman, Social Chairman.

C. Richard Husband, Jr. — Norristown, Pennsylvania; Chemical Engineering; AIChE; Army ROTC; Forum; Pi Lambda Phi.

Gregg Hugh Hutchison — Pittsburgh, Pennsylvania; Accounting/Finance; Dean's List; Swimming.

William Scott Hutton — Smoke Rise, New Jersey; Mechanical Engineering; Glee Club; Kappa Alpha, Second Vice President.

Daniel Henry Illowsky — Verona, New Jersey; Computer Engineering; Phi Eta Sigma; Tau Beta Pi; Eta Kappa Nu; Dean's List; Hillel; Table Tennis Club, President.

Ronald Coleman Ingber — Roslyn, New York; Management; SAC, Concert Production Manager; Sigma Alpha Mu, Social Chairman.

Lawrence R. Inserra, Jr. — Upper Saddle River, New Jersey; Accounting; Sigma Chi, Treasurer.

Robert Michael Inserra — New Providence, New Jersey; Finance; Alpha Chi Rho, Rush Chairman, Ritual Officer.

Mark Francis Iorio — Trenton, New Jersey; Accounting; Varsity Baseball; Brown and White; Senior Class Gift Fund; Beta Theta Pi, Rush Chairman, Social Chairman.

Charles Anthony Iselborn — Mountainside, New Jersey; Biology; Biology Club; Lambda Chi Alpha.

Cynthia Toyomi Izuno — Hilo, Hawaii; Biology; Henry Farmer Scholarship; Freshman Honors; Dean's List; Health Professions Society; Varsity Volleyball; Softball; Men's Soccer; Women's Soccer Club; Frisbee Team, Captain, Coach; Circle K Club; Carothers House, President.

David Philip Jablon — Laverock, Pennsylvania; Mathematics; Computer Society; Skiing; L.U.V.; WLVR.

Anthony J. Jackopin III — Levittown, Pennsylvania; Chemical Engineering; Lambda Chi Alpha, President.

Linda Janet Jacobsen — Glenhead, New York; Finance; Varsity Volleyball; Lacrosse; Tennis; Big Sister Program; Senior Class Executive Committee; Backgammon Club, Treasurer.

Kevin William Jerwann — Clifton Park, New York; Metallurgy; Bethlehem Steel Industrial Option Program; Student Metallurgy Society; AIME; Marching 97; ASM; McConn House, Secretary.

John Bruce Johansen — Doylestown, Pennsylvania; Mechanical Engineering; Pi Tau Sigma; Sophomore Honors; ASME.

Richard C. Johns — Baltimore, Maryland; Mechanical Engineering; Delta Sigma Phi.

Charles Leonard Johnson, Jr. — Northford, Connecticut; Civil Engineering; ASCE; Equestrian Club; Ski Club; Delta Phi, Corresponding Secretary, IM Manager, Historian.

James Wesley Johnson — Ridgewood, New Jersey; Geology; Sophomore Honors; Dean's List; Glee Club; Geology Club; Lambda Chi Alpha, Secretary.

Jeffrey Alan Johnson — Carle Place, New York; Government; Prelaw Society; Sigma Chi, Vice President, Social Chairman.

Peter Stewart Joyce — Swarthmore, Pennsylvania; Civil Engineering; Phi Eta Sigma; Chi Epsilon; Freshman Honors; Dean's List; ASCE; J.V. Basketball; Senior Class Gift Campaign; Delta Tau Delta, President.

Margaret M. Kaercher — Bethlehem, Pennsylvania; Civil Engineering; ASCE; Society of Women Engineers; Big Sister Program.

Charles Frederick Kahle — Bronxville, New York; Electrical Engineering; Sigma Nu.

Michael Stephen Kalna — Swoyersville, Pennsylvania; Accounting; Dean's List; Residence Halls Council, Treasurer; Smiley, President, Social Chairman.

Todd C. Kamens — Basking Ridge, New Jersey; Fundamental Sciences; Delta Phi.

George Wallace Kanarr II — Harvey's Lake, Pennsylvania; Marketing; Student Investment Club; Sigma Nu, Social Chairman.

John Anthony Kardos — Bethlehem, Pennsylvania; Finance.

Amy Jo Kasher — Piscataway, New Jersey; Psychology; Dean's List; Psychology Club; Backgammon Club; Big Sister Program; L.U.V.

Lori Ann Kaufman — Clark, New Jersey; Accounting; Beta Alpha Psi, President; Freshman, Sophomore Honors; Dean's List; Varsity Volleyball; Basketball; Tennis; Business College Dean Search Committee; Fine Arts Award.

Diana Claire Kavett — Farmingdale, New Jersey; Industrial Engineering; AIIE; Trembley Park, Social Chairman.

Laurie Thea Kaye — Bethesda, Maryland; Mechanical Engineering; ASME; Outing Club.

Peter B. Keating — Ridgewood, New Jersey; Civil Engineering. (not pictured)

Thomas R. Keeler — Pittsburgh, Pennsylvania; Electrical Engineering; IEEE Student Branch, Chairman.

Charles W. Keener — Huntingdon Valley, Pennsylvania; Mechanical Engineering; ASME; Ice Hockey Club; WLVR-FM; Pi Kappa Alpha, President, Rush Chairman, Pledge Master.

Robert W. Kelly — Troy, New York; Mechanical Engineering; ASME; Varsity Tennis; Delta Upsilon, IFC Representative.

Stephen Louis Kessler — Philadelphia, Pennsylvania; Electrical Engineering; Freshman Honors; IEEE; Alpha Sigma Phi, Steward.

Chinhyun Kim — Englewood, New Jersey; Electrical Engineering; Zeta Psi.

William W. Kimball — New Providence, New Jersey; Social Relations and Journalism; Freshman Honors; Dean's List; Pre-law Society; Brown and White; Concert Band; Marching 97; Psi Upsilon, Vice President, Secretary, Rush Chairman, Social Chairman.

Elizabeth P. King — Hillside, New Jersey; Mechanical Engineering; Gamma Phi Beta.

Nancy Elyse Kirsch — Livingston, New Jersey; Social Relations; Dean's List; SAC, Residence Halls Representative; L.U.V.; Brown and White, Classified Ad Manager; Epitome, Scheduling Editor; Senior Class Gift Campaign; Big Sister Program.

Robert Edward Kiss — Verona, New Jersey; Civil Engineering; Tau Beta Pi; Chi Epsilon, President; Phi Eta Sigma; Dean's List; Freshman, Sophomore Honors; J.V. Football; Chi Psi, President, House Manager.

William Simpson Kistler — Pittsburgh, Pennsylvania; Finance; Ski Club; Alpha Sigma Phi, Service Chairman.

Charles L. Johnson

James W. Johnson

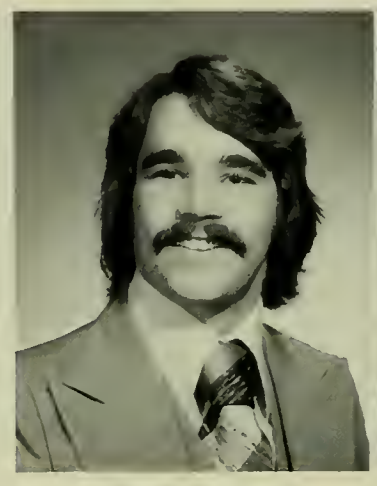

Jeffrey A. Johnson

Peter S. Joyce

Margaret M. Kaercher

Charles F. Kahle

Michael S. Kalna

Todd C. Kamens

George W. Kanarr

John A. Kardos

Amy J. Kasher

Lori A. Kaufman

Diana C. Kavett

Laurie T. Kaye

Thomas R. Keeler

Charles W. Keener

Robert W. Kelly

Stephen L. Kessler

Chinhyun Kim

William W. Kimball

Elizabeth P. King

Nancy E. Kirsch

Robert E. Kiss

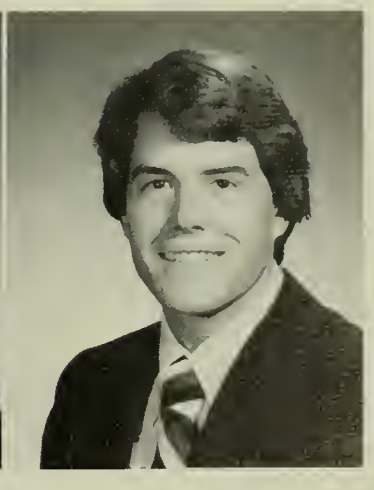
William S. Kistler

J. Kenton Klages

William K. Klimack

Kathy A. Knitter

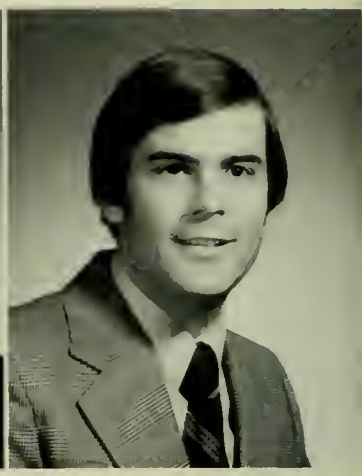
Paul Koba

Jeffrey D. Koch

Kathy A. Kochaba

Michael M. Kovacevic

Sally L. Kovak

John A. Kraemer

Canning C. Kraft

Mary B. Krafty

Robert A. Kratz

Lianne E. Kraushaar

Steven K. Kreider

Steven M. Kreiger

Paul E. Krystow

Thomas R. Kulp

Karl T. Kummer

Thomas W. Laganosky

Richard S. Landis

Richard B. Landress

Susan J. Langenberg

David B. Langer

Laurence M. Langweber

J. Kenton Klages — Pittsburgh, Pennsylvania; Mechanical Engineering; Tau Beta Pi; Ingersoll-Rand Scholarship Award; ASME; Tau Epsilon Phi, House Manager.

William Klaeve Klimack — Lansdale, Pennsylvania; Chemical Engineering; William J. Hunskim II Scholarship; Scabbard and Blade; Outing Club; Skydiving Club; Conflict Simulations Club.

Kathy Ann Knitter — Warrington, Pennsylvania; Chemistry; Tau Beta Pi; Dean's List; Freshman, Sophomore Honors; American Chemistry Society; SAC.

Paul Koba — Lansdale, Pennsylvania; Electrical Engineering.

Jeffrey David Koch — Center Valley, Pennsylvania; Accounting.

Kathy A. Kochaba — Nesquehoning, Pennsylvania; Chemical Engineering; Tau Beta Pi; Phi Eta Sigma; Alcoa Scholarship; AIChE; Varsity Basketball.

Michael Morris Kovacevic — Enola, Pennsylvania; Government; J.V. Football; Phi Kappa Theta, Steward, IFC Representative.

Sally Louise Kovak — Bethlehem, Pennsylvania; Biology; L.U.V.; Equestrian Club.

John A. Kraemer — Westminster, California; Marketing; Varsity Swimming; Marketing Club; Chi Phi, IFC Representative.

Canning Childs Kraft, Jr. — Moorestown, New Jersey; Government; James C. Haydon Scholarship; Army ROTC; Sigma Nu.

Mary Beth Krafty — Fountain Hill, Pennsylvania; Premedical Sciences; Freshman, Sophomore Honors; Dean's List; Varsity Softball; Varsity Basketball; Powder Puff Football; L.U.V.

Robert Alan Kratz — Harleysville, Pennsylvania; Computer Engineering; Freshman, Sophomore Honors.

Lianne Elisabeth Kraushaar — Wilton, Connecticut; Chemistry; Phi Eta Sigma; Tau Beta Pi; Freshman, Sophomore Honors; Choir; Alpha Gamma Delta; Panhellenic President.

Steven Kenneth Kreider — Reading, Pennsylvania; Electrical Engineering; Rhodes Scholar Nominee; Class of 1904 Scholarship; Omicron Delta Kappa; IEEE; Varsity Football; Varsity Baseball; Track; Sigma Chi.

Steven M. Kreiger — Woodbridge, Connecticut; Biology; Dean's List; Sophomore Honors; Epitome; Brown and White; SAC; Sigma Alpha Mu, Vice President.

Paul E. Krystow, Jr. — Mountainside, New Jersey; Metallurgy Engineering; ASMS; Varsity Soccer; Theta Delta Chi, House Manager.

Thomas R. Kulp — North Wales, Pennsylvania; Civil Engineering; Chi Epsilon; ASCE; Varsity Soccer; Alpha Tau Omega.

Karl T. Kummer — Doylestown, Pennsylvania; Electrical Engineering; IEEE.

Thomas W. Laganosky — Freeland, Pennsylvania; Electrical Engineering; IEEE Student Branch, Vice Chairman.

Richard Stephen Landis — Allentown, Pennsylvania; Industrial Engineering; Sophomore Honors.

Richard Brian Landress — Huntington Station, New York; Accounting; Beta Alpha Psi; Sundra Foundation Scholarship; Senior Class Gift Campaign; Beta Theta Pi, Rush Chairman, Social Chairman.

Susan Jane Langenberg — Upper St. Clair, Pennsylvania; Biology; Women's Choir; L.U.V.; Alpha Gamma Delta, Vice President.

David Brian Langer — Altoona, Pennsylvania; Electrical Engineering; Eta Kappa Nu; Tau Beta Pi; Stage Band.

Laurence M. Langweber — E. Rockaway, New York; Marketing; Marketing Club; Brown and White, Business Manager, Local Ad Manager; Sigma Alpha Mu, Social Chairman.

Paul Alexander LaPorta — W. Long Branch, New Jersey; Electrical Engineering; AFROTC Scholarship; IEEE; Psi Upsilon, President.

Robert J. Larkin — Darien, Connecticut; Chemical Engineering; Freshman, Sophomore Honors; Dean's List.

Edward B. Laughlin III — Pittsburgh, Pennsylvania; Chemical Engineering; Freshman, Sophomore Honors; AIChE; Alpha Sigma Phi, Rush Chairman.

Lisa A. LeBovit — Easton, Pennsylvania; Government; Dean's List; Sophomore Honors; Government Dept. Student-Faculty Committee; SAC; Pre-law Society.

Janet Marjorie LeClair — Glen Gardner, New Jersey; Accounting and Marketing; Varsity Hockey; Powder Puff Football; Women in Business; Marketing Club.

Antoinette H. Leitgeb — Coplay, Pennsylvania; Electrical Engineering; Eta Kappa Nu; Tau Beta Pi; Phi Eta Sigma; Freshman, Sophomore Honors; IEEE; Varsity Softball; Volleyball.

John Lewis Leone — West Caldwell, New Jersey; Chemistry. (not pictured)

Laurie Ann LeVine — Miami, Florida; Government; Dean's List; Pre-law Society, President; Concert Band; Wind Ensemble; Government Dept. Student-Faculty Committee; Young Democrats Club; Senior Class Executive Board; Basketball Cheerleader; Alpha Gamma Delta, Social Chairman.

Daniel M. Levinson — Westport, Connecticut; Accounting; National Association of Accountants; Forum VIII; FMA Board of Directors, Secretary-Treasurer; Alpha Tau Omega, Treasurer.

Jan Alan Lewis — Merrick, New York; International Relations; Dean's List; Sophomore Honors; I.R. Club, Vice President; Hillel Society, Co-chairman; Residence Hall Security; Forum; Student Health Advisory Committee, President; Allied Health Professions, President; Pre-law Society; Alpha Epsilon Pi, Rush Chairman, Exchequer.

Peggy Anne Lewis — Wilmington, Delaware; Chemical Engineering; Sigma Tau Delta; Freshman Honors; AIChE; Choir; Gamma Phi Beta.

John H. Liebel — Penfield, New York; Marketing; Marketing Club; A.S.A.; Chi Phi, Secretary.

Mark Thomas Lieberman — Allentown, Pennsylvania; Accounting and International Relations; Varsity Wrestling, NCAA Champion; Bosey Reiter Leadership Cup.

Stacey Howard Light — Williamsport, Pennsylvania; Mechanical Engineering; Dean's List.

John Henry Lindemann — Bethlehem, Pennsylvania; Mechanical Engineering; ASME; Alpha Lambda Omega.

Mary A. Livingston — Bethlehem, Pennsylvania; Marketing; Sophomore Honors; Marketing Club, Treasurer.

Lynne M. Loewer — Greenbelt, Maryland; Marketing; Lambda Mu Sigma; Leonard Pool Scholarship; Dean's List; American Marketing Association; Varsity Rifle Team; Skydiving Club; Marketing Club, Vice President; Residence Halls Security, Concessions Manager.

Robert E. Logan, Jr. — Wilton, Connecticut; Chemical Engineering; AIChE; Investment Club; Sigma Nu.

Brian Kenneth Long — Brooklyn, New York; Natural Science; Orchestra; Marching Band; Ensembles.

Michael Donald Long — Myerstown, Pennsylvania; Civil Engineering; Chi Epsilon; Freshman, Sophomore Honors; Frisbee Club; Beardslee House, President, Secretary.

Robert E. Luchsinger — Glen Cove, New York; Finance; Varisty Baseball; Senior Class Gift Campaign, Chairman; Delta Upsilon, Treasurer.

Richard R. Lund — Basking Ridge, New Jersey; Industrial Engineering; AIIE; Investment Club; Radio Station; Newman Association; College Republicans.

Eric F. Lundberg — Madison, New Jersey; Accounting; Ice Hockey; Marketing Club; Ski Club; Phi Kappa Theta, Social Chairman, IFC Representative.

Robert Bruce Lunt — Amityville, New York; Finance.

Lee Ann Lusardi — Dover, New Jersey; Journalism/American Studies; Sigma Tau Delta; Freshman, Sophomore Honors; Dean's List; Williams Prize for Interpretive Reporting; Senior Class Gift Campaign; Big Sister Program; Brown And White, Editor-in-Chief.

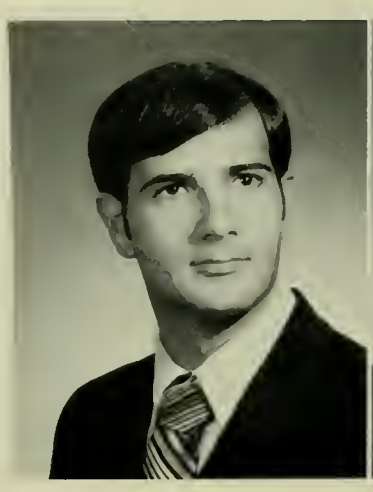

Paul A. LaPorta

Robert J. Larkin

Edward B. Laughlin

Lisa A. LeBovit

Janet M. LeClair

Antoinette H. Leitgeb

Laurie A. LeVine

Daniel M. Levinson

Jan A. Lewis

Peggy A. Lewis

John H. Liebel

Mark T. Lieberman

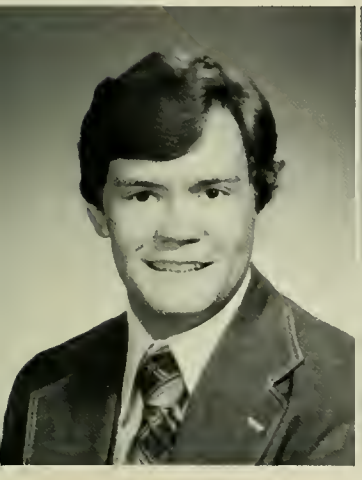
Stacey H. Light

John H. Lindemann

Mary A. Livingston

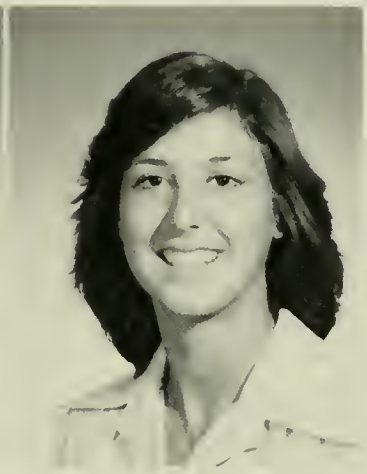
Lynne M. Loewer

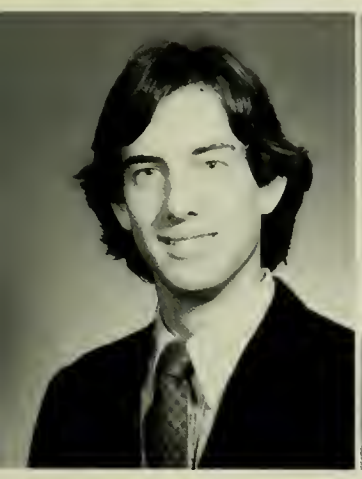
Robert E. Logan

Brian K. Long

Michael D. Long

Robert E. Luchsinger

Richard R. Lund

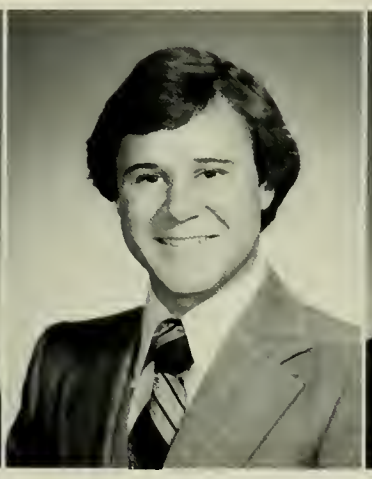
Eric F. Lundberg

Robert B. Lunt

Lee A. Lusardi

Lawrence J. Lyng

M. Michele MacDonald

Patricia MacFarland

Ann C. Madden

Steven D. Maddox

Allen B. Magill

Robert M. Malchione

Hamid Malekzadeh

J. Peter Malik

Donald M. Mancosh

John F. Mancuso

Ernest J. Markezin

Steven R. Markoff

Robert F. Marrs

Roy A. Marschke

Harry H. Marsh

Andrew P. Martin

Lawrence M. Martin

Thomas A. Mastri

Christopher A. Matics

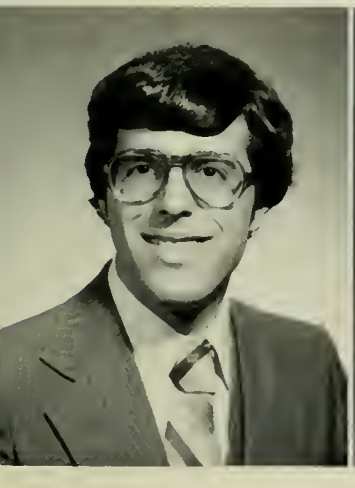

Salvatore A. Mazzeo

Thomas J. McClain

Melanie L. McCoy

Elizabeth J. McCreary

Lawrence Joseph Lyng — Doylestown, Pennsylvania; Mechanical Engineering; ASME; Boxing Club; Sigma Nu, Steward.

Mary Michele MacDonald — Midlothian, Virginia; Journalism and Government; Phi Eta Sigma; Omicron Delta Kappa, President; Phi Beta Kappa; University Service Award; Presidential Prize; National Merit Scholar; Williams Scholarship for Journalism; Alumni Junior Prize; Williams Prize for Feature Writing; Freshman, Sophomore Honors; Epitome, Editor-in-Chief; Brown and White, Managing Editor; Rhodes Scholarship Semifinalist.

Patricia MacFarland — Ventnor, New Jersey; Industrial Engineering; AIIE; Society of Women Engineers; Ski Club.

Ann C. Madden — Exton, Pennsylvania; Mechanical Engineering.

Steven Duane Maddox — Miami, Florida; Chemical Engineering; Dean's List; AIChE; Varsity Football; Sigma Phi Epsilon, House Manager.

Allen B. Magill II — Reading, Pennsylvania; Biology.

Robert Mario Malchione — Toughkenamon, Pennsylvania; Mechanical Engineering; Tau Beta Pi, Treasurer; Pi Tau Sigma; Phi Eta Sigma; Wilbur Scholarship Prize; John R. Wagner Award; ASME; Residence Halls Council.

Hamid Malekzadeh — Tehran, Iran; Civil Engineering; ASCE; Karate Club, President; Amaranth, Editor.

Jon Peter Malik — Watertown, Connecticut; Mechanical Engineering; Dean's List; ASME; Varsity Soccer; Golf; Theta Delta Chi, Corresponding Secretary.

Donald Michael Mancosh — Pittsburgh, Pennsylvania; Metallurgy; Varsity Soccer; Lacrosse; Student Metallurgy Society, Secretary; Senior Class Gift Campaign; L.U.V.; Sigma Nu.

John Francis Mancuso — Roslyn, New York; Accounting; Williams Essay Prize; Radio Station, Program Director.

Ernest J. Markezin — Manhasset, New York; Accounting; Sophomore Honors; Forum VIII; Karate Club; Senior Class Gift Campaign; Board of Publications; Alpha Tau Omega, President.

Steven Richard Markoff — Teaneck, New Jersey; Accounting; Beta Alpha Psi; Freshman, Sophomore Honors; Varsity Tennis; Pre-law Society.

Robert F. Marrs — Lancaster, Pennsylvania; Metallurgy.

Roy A. Marschke, Jr. — Somers, New York; Mechanical Engineering; ASME; Mustard & Cheese; Residence Halls Security; Sky-Life Flying Club, President; Psi Upsilon.

Harry Harrison Marsh IV — Fresno, California; Electrical Engineering; IEEE; Radio Club; Brown and White; WLTV; Epitome; L.U.V.; Psi Upsilon.

Andrew Peter Martin — Simsbury, Connecticut; Accounting/Economics; Beta Alpha Psi; Dean's List; Sophomore Honors; Residence Halls Security; Drama.

Lawrence Mitchell Martin — Latrobe, Pennsylvania; Civil Engineering; Chi Epsilon; ASCE; Sigma Phi Epsilon.

Thomas Alexander Mastri — Upper Saddle River, New Jersey; Biology; Phi Eta Sigma; Dean's List; Freshman, Sophomore Honors; Gryphon Society; Newman Association; Sigma Nu.

Christopher Anthony Matics — Scranton, Pennsylvania; Marketing; Football; Golf; Brown and White.

Salvatore Angelo Mazzeo II — Easton, Pennsylvania; Accounting; Sophomore Honors; National Association of Accountants; I.R. Club; Rally Club; Leavitt House, Social Chairman.

Thomas Jude McClain — Pittsburgh, Pennsylvania; History; Sophomore Honors; Football; Chi Psi, Secretary.

Melanie Laine McCoy — Easton, Pennsylvania; Mechanical Engineering; ASME; Powder Puff Football; SAC, Freshman Representative, Publicity Chairman; Junior Class President; Senior Class Vice President.

Elizabeth J. McCreary — Plainfield, New Jersey; Accounting.

John Lee McDermott, Jr. — Short Hills, New Jersey; Finance; J.V. Soccer; Water Safety, Instructor; Delta Chi.

John C. McDonnell — Scranton, Pennsylvania; Accounting.

Philip Joseph McGinnis — Dover, Delaware; Journalism; Football; Mustard & Cheese.

Susan Ann McGouldrick — Bethlehem, Pennsylvania; Psychology; Psi Chi; Phi Eta Sigma; Phi Beta Kappa; Williams Freshman Essay Award; Psychology Club; L.U.V.

Marie Camp McLennan — Bethlehem, Pennsylvania; Biology; Tennis; Powder Puff Football; L.U.V.; Senior Class Gift Campaign.

Timothy F. McMahon — Baldwinsville, New York; Economics; Sailing Club; Delta Sigma Phi.

Theodore David Meiss — Houston, Texas; Chemical Engineering; Tau Beta Pi; Dean's List; Freshman, Sophomore Honors; AIChE; Frisbee Team; Circle K Club; Computer Society; McConn House, Treasurer.

Mary Anne Melber — Allentown, Pennsylvania; Biology.

Lisa A. Melillo — Bernardsville, New Jersey; Social Relations; Powderpuff Football; Softball; Campus Crusade for Christ; Mustard & Cheese; Big Sister Program; Senior Class Gift Campaign; Gamma Phi Beta.

Charles Eric Merrill — Montrose, Pennsylvania; Economics; Football; Boxing; Chi Psi, Executive Council.

Joseph Richard Michael — Ridley Park, Pennsylvania; Metallurgy; Tau Beta Pi; Dean's List; Freshman, Sophomore Honors; Student Metallurgy Society; American Society for Metals; McConn House, Vice President.

John A. Michel — Indian Head, Maryland; Chemical Engineering; Sophomore Honors; AIChE; Bridge Club.

David J. Miller — Media, Pennsylvania; Electrical Engineering; Eta Kappa Nu, President; Tau Beta Pi; Mustard & Cheese, Historian.

Diane Frances Miller — Sarasota, Florida; Civil Engineering; Tau Beta Pi; Chi Epsilon; Alpha Gamma Delta Founder's Memorial Scholarship; ASCE; Women's Choir; Alpha Gamma Delta, President.

Eric Warren Miller — Old Greenwich, Connecticut; Journalism/Science Writing; Brown and White; Editor-in-Chief, Sports Editor; WLRN; Alpha Sigma Phi, Secretary.

Gary Richard Havard Mino — Hartsdale, New York; Journalism/Science Writing; Varsity Swimming; Phi Gamma Delta, Pledge Master.

Kenneth Robert Molinaro — Flushing, New York; Accounting; Beta Alpha Psi; Freshman, Sophomore Honors; Dean's List; Concert Band; Marching Band; Stage Band; Sigma Nu, Treasurer.

Lisa Mary Montovano — Great Notch, New Jersey; Social Relations; Gamma Phi Beta, Historian, Corresponding Secretary.

Wayne Barber Moodie — Summit, New Jersey; Electrical Engineering; IEEE.

Laura Lee Moore — York, Pennsylvania; Finance; Sophomore Honors; Varsity Volleyball; Basketball; Lacrosse.

Daniel Jackson Morris — Oyster Bay, New York; History; Pre-law Society; Residence Halls Council, Vice President; T.V. Station; Amaranth; Mustard & Cheese; Lambda Chi Alpha.

Jeffrey Lee Morris — Waldwick, New Jersey; Civil Engineering; Marching Band; Senior Class Gift Campaign; Phi Sigma Kappa.

Robert Brian Morrison — Newark, Ohio; Chemical Engineering; Tau Beta Pi; Presidential Prize; Dean's List; AIChE; Alpha Chi Rho, Pledge Master.

John H. Mueller — Lake Forest, Illinois; Industrial Engineering; Phi Sigma Kappa. (not pictured)

Charles David Munson — Carlisle, Pennsylvania; Industrial Engineering; Dean's List; Freshman, Sophomore Honors; AIIE; Air Force ROTC; Republican Club; Orienteering Club.

John L. McDermott

John C. McDonnell

Philip J. McGinnis

Susan A. McGouldrick

Marie C. McLennan

Timothy F. McMahon

Theodore D. Meiss

Mary A. Melber

Lisa A. Melillo

C. Eric Merrill

Joseph R. Michael

John A. Michel

David J. Miller

Diane F. Miller

Eric W. Miller

Gary R. Mino

Kenneth R. Molinaro

Lisa M. Montovano

Wayne B. Moodie

Laura L. Moore

Daniel J. Morris

Jeffrey L. Morris

Robert B. Morrison

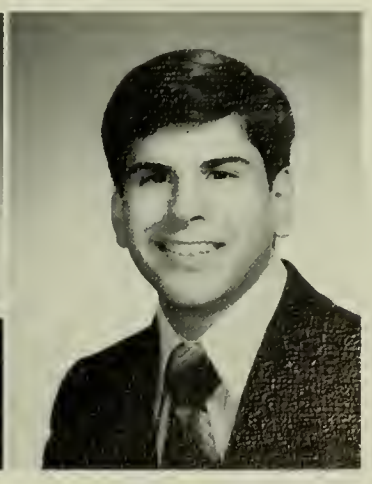
Charles D. Munson

Robert P. Muratore

John R. Murray

Bruce Muschlitz

Kristen J. Myers

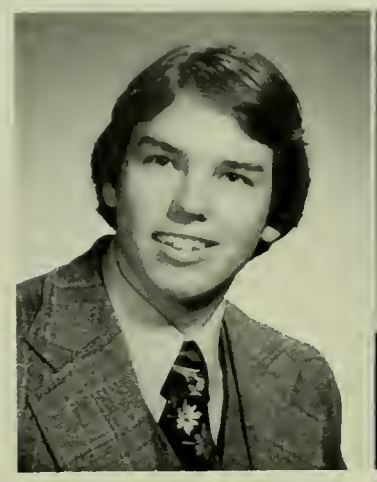
Warren K. Myers

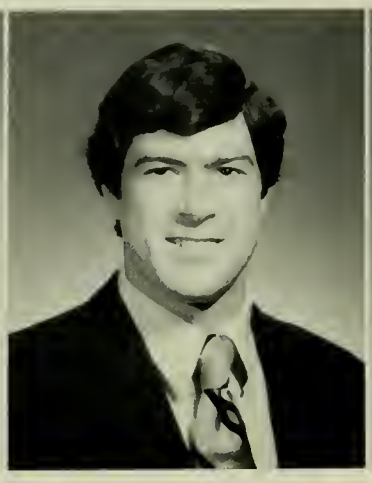
John H. Neely

Mark A. Neporent

Richard C. Nevins

Ronald D. Newman

Quat V. Ngo

Scott H. Nicholas

Mindy I. Nightingale

David M. Nissley

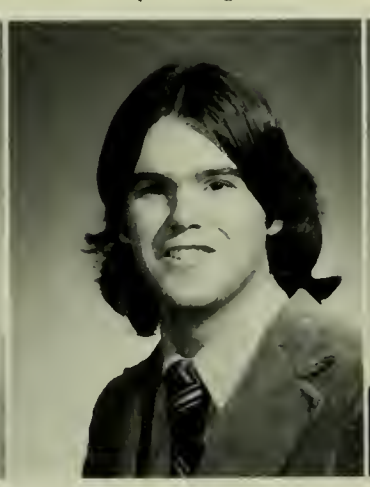
Jeffrey J. Nolan

Tod D. Obenauer

Judith E. Obetz

Mark J. Oetting

Sally A. Okoniewski

Susan K. Oravec

Joseph H. Orr

John R. Ostberg

T. Mark Pacelle

Salvatore M. Padula

Thomas J. Paff

Robert Peter Muratore — Morristown, New Jersey; Marketing; Water Polo, Co-Captain; Delta Chi.

John Robert Murray — Pompton Plains, New Jersey; Mechanical Engineering; Freshman Honors; ASME; Off-Campus Housing Committee; Sailing Club.

Bruce Muschlitz — Allentown, Pennsylvania; Computer Engineering; Sphomore Honors; IEEE; Forum.

Robert Benjamin Muth — Allentown, Pennsylvania; Electrical Engineering; ROTC Scholarship; Orienteering Club, President; Computer Club; Alpha Lambda Omega. (not pictured)

Kristen Jeanne Myers — Kent, Ohio; English; Sigma Tau Delta, President; Gryphon Society; Alpha Gamma Delta.

Warren Karl Myers — Camp Hill, Pennsylvania; Civil Engineering; Diving; Water Polo; Forum; Alpha Tau Omega.

John H. Neely — Summit, New Jersey; English; Football; Track; Brown and White; Mustard & Cheese; Delta Upsilon, Pledge Master.

Mark Alan Neporent — Kingston, New York; Psychology; Brown and White; Sigma Alpha Mu.

Richard Charles Nevins — Fairfield, Connecticut; Chemical Engineering; Freshman Honors; Brown and White; Sigma Phi, Vice President, Steward, House Manager, Intramural Manager.

Ronald David Newman — Paramus, New Jersey; Psychology; Dean's List; Sophomore Honors; Delta Upsilon.

Quat Van Ngo — Bethlehem, Pennsylvania; Electrical Engineering.

Scott Harrison Nicholas — Line Lexington, Pennsylvania; Chemical Engineering; Ski Club.

Mindy Ilene Nightingale — Old Bridge, New Jersey; Accounting; Beta Alpha Psi; Dean's List; Sophomore Honors; Brown and White; L.U.V.

David Mark Nissley — Landisville, Pennsylvania; Mechanical Engineering; Pi Tau Sigma; Freshman, Sophomore Honors; Dean's List; Varsity Track; Kappa Alpha.

Jeffrey J. Nolan — Upper Saddle River, New Jersey; Finance; Delta Tau Delta, Recording Secretary.

Peter Dominic Nunan — Allentown, Pennsylvania; Engineering Physics. (not pictured)

Tod David Obenauer — Huntington, New York; Electrical Engineering; IEEE.

Judith Elaine Obetz — Bernardsville, New Jersey; Chemistry; Phi Eta Sigma; Dean's List; ACS; Equestrian Club, Secretary.

James Joseph Odorisio, Jr. — Havertown, Pennsylvania; Civil Engineering; Chi Epsilon; Freshman, Sophomore Honors; ASCE; Delta Chi, President, House Manager. (not pictured)

Mark John Oetting — Grosse Pointe, Michigan; Civil Engineering; ASCE; Soccer; Ice Hockey Club; Alpha Chi Rho, Intramural Manager.

Sally Ann Okoniewski — Fulton, New York; Industrial Engineering; Alpha Pi Mu; Freshman, Sophomore Honors; AIIE; Society of Women Engineers; Soccer Club; Women's Choir.

Susan K. Oravec — Bethlehem, Pennsylvania; International Relations; Tau Lambda Chi, Secretary, Treasurer.

Joseph H. Orr III — Altoona, Pennsylvania; Civil Engineering; Freshman Honors; ASCE; Football; Wrestling; Delta Tau Delta, Vice President.

John Russell Ostberg — Scotch Plains, New Jersey; Civil Engineering; ASCE; J.V. Soccer; Boxing Club; Theta Chi, Pledge Marshal.

Thomas Mark Pacelle — Essex, Connecticut; Industrial Engineering; AIIE; Epitome.

Salvatore M. Padula — Easton, Pennsylvania; Chemical Engineering; AIChE; Alpha Lambda Omega.

Thomas J. Paff — Flourtown, Pennsylvania; Economics; Varsity Soccer; Theta Xi, Steward, Social Chairman.

Anthony Joseph Palmisano, Jr. — Quakertown, Pennsylvania; Biochemistry; Delta Tau Delta.

Mark Michael Pando — Karlsruhe, West Germany; International Relations and Economics; International Relations Club, Secretary.

Stephen Alfred Pany — Coplay, Pennsylvania; Civil Engineering; Dean's List; ASCE; Sigma Alpha Mu.

John Matthew Parisi — Quakertown, Pennsylvania; Civil Engineering; Student Trainer; Alpha Sigma Phi, House Manager, Pledge Master.

Ross M. Parkman — Brunswick, Maine; Mechanical Engineering; Pi Tau Sigma; ASME; Sigma Phi, President, Secretary.

Robert Parrino — Vancouver, British Columbia, Canada; Chemical Engineering; Kappa Alpha. (not pictured)

Dianne Marie Passafaro — Newark, New Jersey; Chemical Engineering; Freshman Honors; AIChE; Society of Women Engineers; Gryphon Society; Newman Association; RHC.

Mina J. Patel — Bethlehem, Pennsylvania; Accounting; Beta Gamma Sigma; Dean's List.

Donald E. Paulus — Carlisle, Pennsylvania; Electrical Engineering; Tau Beta Pi; Eta Kappa Nu, Vice President; Phi Eta Sigma; Marching, Concert, Jazz Bands; Sigma Nu.

Irene Pavels — Pound Ridge, New York; Accounting; Dean's List; Sophomore Honors; Varsity Volleyball, Co-Captain; Swimming; National Association of Accountants; Women In Business; Women's Athletic Council; L.U.V.

Howard Martin Pecker — Westfield, New Jersey; Biology; Phi Eta Sigma; Dean's List; Freshman, Sophomore Honors; French Club; Sigma Alpha Mu, Treasurer, Steward.

Kurt Eric Peiffer — Lebanon, Pennsylvania; Mechanical Engineering; Pi Tau Sigma; Freshman, Sophomore Honors; ASME, Treasurer.

Lawrence Russell Pellett — Nashville, Tennessee; Finance; Golf; R.H.C.; L.U.V.

Paul John Pelsinski — Levittown, Pennsylvania; Electrical Engineering; Freshman Honors; IEEE; Psi Upsilon, House Manager.

Kathy Perlman — Melrose Park, Pennsylvania; Biology; Student Tutorial Service; Big Sister Program.

Elizabeth Ellen Perry — Brookfield, Connecticut; Electrical Engineering; Tau Beta Pi; Eta Kappa Nu; Phi Eta Sigma; Dean's List; Freshman, Sophomore Honors; IEEE; Backgammon Club; Society of Women Engineers.

Susan L. Petrella — Kenmore, New York; International Relations; Sophomore Honors; International Relations Club, President; Women's Caucas; Cheerleader; Sailing Club; L.U.V., Public Relations Officer.

Elizabeth M. Pfenninger — Whitehouse Station, New Jersey; Journalism and History; Sigma Tau Delta; Phi Alpha Theta; Phi Eta Sigma; Freshman, Sophomore Honors; Dean's List; Brown and White, Editorial Page Editor, Features Editor; Residence Halls Council.

Michael R. Phillips — Maple Glen, Pennsylvania; Mechanical Engineering; Pi Tau Sigma; ASME; Ski Club; Skydiving Club; Zeta Psi.

Thomas Anthony Piaia — Summit Hill, Pennsylvania; Mechanical Engineering; Tau Beta Pi; Dean's List; Freshman, Sophomore Honors; ASME.

Robert Dean Pinciotti — Dresher, Pennsylvania; Civil Engineering; Chi Epsilon; Sophomore Honors; Lehigh Christian Fellowship.

Ann Caryn Pinto — Lansdale, Pennsylvania; Chemical Engineering; Freshman, Sophomore Honors; AIChE; Varsity Lacrosse; Society of Women Engineers; Hillel Society; Society of Allied Health Professions; Alpha Gamma Delta.

Beatrice Katherine Pisano — Flourtown, Pennsylvania; Biology and Social Relations. (not pictured)

Jonathan Pladis — Florham Park, New Jersey; Mechanical Engineering. (not pictured)

Gary Plotch — New City, New York; Accounting; Hillel; Frisbee Team.

Douglas J. Polett — Medford Lakes, New Jersey; Accounting and Finance; Alpha Chi Rho, Treasurer.

James R. Poulin — Park Ridge, New Jersey; Civil Engineering; ASCE; RHC, President, Vice President; Forum.

Anthony J. Palmisano

Mark M. Pando

Stephen A. Pany

John M. Parisi

Ross M. Parkman

Dianne M. Passafaro

Mina J. Patel

Donald E. Paulus

Irene Pavels

Howard M. Pecker

Kurt E. Peiffer

Lawrence R. Pellett

Paul J. Pelsinski

Kathy Perlman

Elizabeth E. Perry

Susan L. Petrella

Elizabeth M. Pfenninger

Michael R. Phillips

Thomas A. Piaia

Robert D. Pinciotti

Ann C. Pinto

Gary Plotch

Douglas J. Polett

James R. Poulin

David P. Preusch

Joseph Preziosi

Gail L. Price

Mario J. Procida

Kenneth M. Prockup

Mark R. Proft

Richard K. Pulling

Michael J. Purcell

Robert T. Quier

Janet R. Quinn

Donna L. Rankin

Katherine A. Rau

Barbara H. Raynoha

James E. Reed

Andrea B. Reese

John K. Regan

Michael J. Reiber

Kurt L. Reichenbach

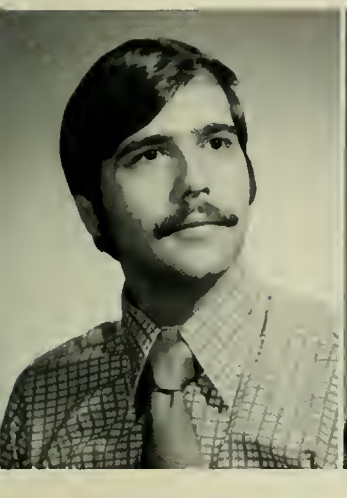

Allan C. Reitz

Carl L. Rinaldi

Alexander Ring

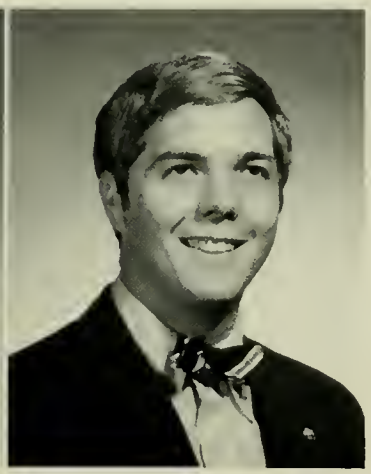

John C. Ripley

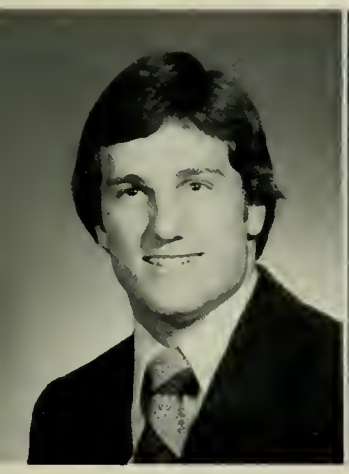

Andrew S. Robinson

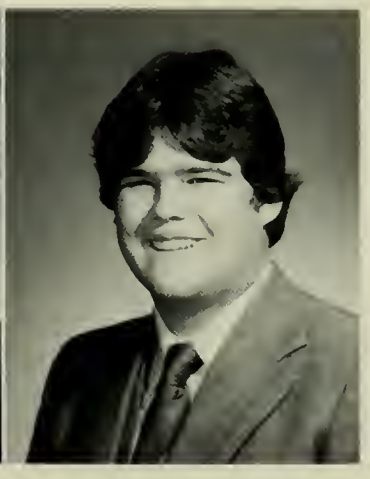

Daniel R. Robinson

David Paul Preusch — Haworth, New Jersey; Civil Engineering; ASCE; WLVR-FM; Pi Kappa Alpha, House Manager.

Joseph Preziosi, Jr. — Clark, New Jersey; Chemistry.

Gail Leslie Price — Lodi, New Jersey; Government and Journalism; Dean's List; Powderpuff Football; SAC, Vice President, Secretary; Brown and White; L.U.V.; Big Sister Program.

Mario Joseph Procida — Alpine, New Jersey; Civil Engineering and Architecture; ASCE; Basketball; Senior Class Gift Campaign.

Kenneth Mitchell James Prockup — Allentown, Pennsylvania; Electrical Engineering; Eta Kappa Nu; IEEE; Penna. Academy of Science; Alpha Lambda Omega.

Mark Raymond Proft — Florham Park, New Jersey; Civil Engineering; AFROTC President's Award; Gold Award; ASCE; Arnold Air Society; Pi Lambda Phi, Vice President.

Paul Edmund Prosswimmer III — Rockville, Maryland; Biology; Sophomore Honors; Dean's List; Ski Club; L.U.V.; Health Professions Society; Sigma Nu. (not pictured)

Richard Keller Pulling, Jr. — Hackettstown, New Jersey; Industrial Engineering; Alpha Pi Mu, President; Varsity Golf; Republican Club; Forum IX; Ski Club, President; Kappa Sigma, Grand Procurator.

Michael Joseph Purcell — Upper Darby, Pennsylvania; Accounting; Dean's List; Freshman, Sophomore Honors; Varsity Basketball, Captain; Newman Club; Theta Delta Chi, Treasurer.

Robert Tilghman Quier, Jr. — Bethlehem, Pennsylvania; Biology; Varsity Swimming; Concert Band; Wind Ensemble; Sigma Phi Epsilon.

Janet Rae Quinn — Latham, New York; Finance; Powder Puff Football; SAC, Treasurer, Secretary; Senior Class Gift Campaign.

Douglas D. Randolph — Pittsburgh, Pennsylvania; Electrical Engineering. (not pictured)

Donna Lynn Rankin — Basking Ridge, New Jersey; Accounting; Concert Band; Marching 97.

Katherine Anne Rau — New City, New York; Accounting; Alpha Phi Omega; Women in Business; Orchestra.

Rick Meier Rauenzahn — Mountaintop, Pennsylvania; Chemical Engineering; Tau Beta Pi; Cycling Club. (not pictured)

Barbara H. Raynoha — Knoxville, Tennessee; Chemical Engineering; AIChE; Society of Women Engineers, President.

Denis Edward Reed — Enola, Pennsylvania; Civil Engineering; Varsity Wrestling. (not pictured)

James Edward Reed — Paramus, New Jersey; Geology; Theta Chi, House Manager, Rush Chairman.

Andrea Beth Reese — Melrose Park, Pennsylvania; Civil Engineering; ASCE; Society for Women Engineers; Big Sister Program; Sophomore Class Vice President; Senior Class Gift Campaign.

John Kevin Regan — Scranton, Pennsylvania; Chemical Engineering; Dean's List; AIChE; ACS; Ski Club; L.U.V

Michael J. Reiber — Reading, Pennsylvania; Chemistry; ACS; Frisbee Team.

Kurt Louis Reichenbach — White Plains, New York; Classical Civilizations and Psychology; Frisbee Team.

Allan Clifford Reitz — Devon, Pennsylvania; Engineering Physics; Tau Beta Pi; Phi Eta Sigma; Society of Physics Students; Lehigh Christian Fellowship.

Carl Leonard Rinaldi — Cranford, New Jersey; Accounting and Marketing; Wiggin Award; Varsity Ice Hockey, Assistant Captain; Marketing Club; Sigma Phi Epsilon.

Alexander Ring — Kutztown, Pennsylvania; Marketing; Leonard Pool Scholarship; Orchestra; Concert Band.

John Clark Ripley, Jr. — Easton, Maryland; International Relations; International Relations Club; FMA Board of Directors, Vice Chairman, Secretary; AFROTC; Sigma Nu, Social Chairman.

Andrew Scott Robinson — Mountain Lakes, New Jersey; Industrial Engineering; Football; Chi Psi, Secretary.

Daniel Reeves Robinson — Southborough, Massachusetts; Chemical Engineering; Forum; Alpha Tau Omega, Social Chairman.

Anthony Morrow Rockhill II — Lansdale, Pennsylvania; Journalism; Ice Hockey; Brown and White, Sports Editor; Radio Station; Sigma Chi, President, Steward, Secretary, Historian.

Alexa M. Romano — Cranford, New Jersey; Industrial Engineering; AIIE; Women's Soccer; L.U.V.; Society of Women Engineers; Alpha Epsilon Pi Little Sister.

Frederic P. Rosenfeld — Fair Lawn, New Jersey; English and Economics; Marketing Club; Brown and White; Amaranth, Editor; Theta Xi.

Nina Rosenstein — Rockaway, New Jersey; Biology; Freshman, Sophomore Honors.

Robert Steven Rosenthal — New York City, New York; Marketing; Lambda Mu Sigma; SAC, President, Lecture Chairman; Roundtable; WLVR; Cultural Events Review Committee; VLC; Sigma Alpha Mu, Rush Chairman, I.F.C. Representative.

David Mark Roskos — Cedar Grove, New Jersey; Finance; Dean's List; Rugby Club; Sigma Chi. (not pictured)

Ryan Gene Ross — Aliquippa, Pennsylvania; Chemical Engineering; AIChE Student of the Year; Kodak Scholarship Award.

James Victor Roth, Jr. — Emmaus, Pennsylvania; Mechanical Engineering; Pi Tau Sigma; Sophomore Honors; ASME.

Robin Debra Rothstein — Massapequa, New York; Biology; Phi Eta Sigma; Phi Beta Kappa; Outing Club; Forum; Ski Club.

Barbara Sue Rowell — Waterville, Maine; Economics; Freshman Honors; Gryphon Society; Women in Business; Women's Caucus; Big Sister Program; L.U.V.

Lisa H. Rubell — West Orange, New Jersey; Social Relations; Dean's List; Sophomore Honors; Brown and White; L.U.V.

Sandra Jean Rubin — New York City, New York; Finance; Freshman Honors; Student Representative to Board of Trustees; Educational Policy Committee; Forum; Senior Class Gift Campaign.

Patricia Ruggeri — Westfield, New Jersey; Biology; Sophomore Honors; Dean's List; Serendipity; L.U.V.; Alpha Phi, Secretary.

Steven V. Runyon — Madison, New Jersey; Chi Phi. (not pictured)

David William Rush — York, Pennsylvania; Mechanical Engineering; Marching Band; Sigma Nu.

John Anthony Russo — Wantagh, New York; Industrial Engineering; Army ROTC Scholarship; ROTC Commander, Corps of Cadets; Delta Phi, Pledge Master, Recording Secretary.

Philip John Ryan III — Fairfield, Connecticut; Accounting; Beta Alpha Psi; Freshman, Sophomore Honors; Dean's List; Pi Lambda Phi.

Michael Francis Salley — Forty-Fort, Pennsylvania; Civil Engineering; Chi Epsilon; ASCE.

Brad Alexander Sampson — Livingston, New Jersey; Chemical Engineering; Psi Upsilon, Recording Secretary.

Dominic Andrew Santanasto — Fountain Hill, Pennsylvania; Accounting; Phi Eta Sigma; Beta Alpha Psi; Beta Gamma Sigma; International Relations Club; National Association of Accountants; Newman Association.

Kathleen Saxe — Islip, New York; Psychology/Fine Arts; L.U.V.

Paul Edward Saylor III — Harleysville, Pennsylvania; Chemical Engineering; Freshman Honors; AIChE.

John Schadt — Bethlehem, Pennsylvania; Phsyics; Soccer. (not pictured)

Kenneth Jay Schaffer — Lebanon, Pennsylvania; Marketing; Marketing Club; Hillel; Circle K, Vice President; Delta Upsilon, IFC Representative.

Mindy Jill Scharf — Glenside, Pennsylvania; Accounting; Varsity Tennis Team; Brown and White; Women in Business; Pre-law Society.

Ernest Scheller III — Tamaqua, Pennsylvania; Chemical Engineering; Freshman Honors; AIChE; Marching 97.

Mark Alan Scherer — Upper Saddle River, New Jersey; Computer Engineering; Freshman Honors; Dean's List; IEEE; Ski Club.

Anthony M. Rockhill

Alexa M. Romano

Frederic P. Rosenfeld

Nina Rosenstein

Robert S. Rosenthal

Ryan G. Ross

James V. Roth

Robin D. Rothstein

Barbara S. Rowell

Lisa H. Rubell

Sandra J. Rubin

Patricia Ruggeri

David W. Rush

John A. Russo

Philip J. Ryan

Michael F. Salley

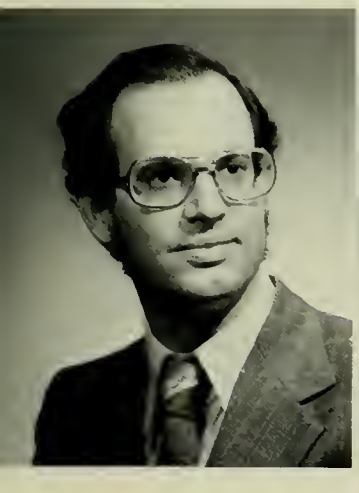
Brad A. Sampson

Dominic A. Santanasto

Kathleen Saxe

Paul E. Saylor

Kenneth J. Schaffer

Mindy J. Scharf

Ernest Scheller

Mark A. Scherer

Trudi R. Schifter

Susan D. Schmider

Peggy A. Schnugg

Andrea E. Schoff

Joseph P. Schrader

Gary M. Schuster

James A. Schwanda

Steven R. Schwartz

Harold M. Schweitzer

Randi A. Schwimmer

Jerome Scriptunas

Vincent E. Scullin

Melanie G. Search

David M. Seicol

Patricia A. Seidenberger

Patrick E. Seitz

Michael A. Semeraro

David B. Semple

Debra A. Serignese

Thomas D. Shannahan

Marilyn J. Shapiro

Nancy A. Sharko

Douglas Shavel

Douglas M. Shaw

Trudi Rae Schifter — Wayne, Pennsylvania; Fundamental Sciences; Sigma Tau Delta; Freshman Honors; Society of Bioengineers; Varsity Field Hockey, Tennis, Lacrosse; Gryphon Society; Allied Health Professions.

Richard M. Schilder — Newton Centre, Massachusetts; History. (not pictured)

Susan Denise Schmider — Paramus, New Jersey; Accounting; Beta Alpha Psi; National Association of Accountants; WLRN; Alpha Gamma Delta, Treasurer.

Peggy Ann Schnugg — Montclair, New Jersey; Urban Studies; Dean's List; Art and Architecture Society, Secretary; Varsity Lacrosse; Sailing Club; Outing Club; Off-Campus Housing Association.

Andrea Ellen Schoff — Glen Rock, New Jersey; Accounting; Freshman, Sophomore Honors; Dean's List; Varsity Lacrosse; Brown and White; Accounting Intern; Forum VII.

Joseph Perry Schrader — Sayre, Pennsylvania; Mechanical Engineering; Tau Beta Pi; Pi Tau Sigma; Dean's List; Freshman, Sophomore Honors; ASME; Leavitt House, President.

Gary M. Schuster — Rego Park, New York; Government and Journalism; Brown and White, Desk Editor; Serendipity; Chi Phi.

James Alan Schwanda — Bridgewater, New Jersey; Chemical Engineering; AIChE; Ice Hockey Club, President, Coach; Judo Club Amateur Athletic Union; United States Judo Association; Kappa Alpha, Vice President, Social Chairman, Intramural Manager.

Steven R. Schwartz — Stratford, New Jersey; Finance; Finance Club; Boxing Club; I.F.C.; SAC, Concert Security; F.M.A.; Kappa Sigma, Treasurer.

Harold M. Schweitzer — Pottstown, Pennsylvania; Chemical Engineering; Varsity Swimming; Sigma Phi Epsilon.

Randi A. Schwimmer — No. Woodmere, New York; Biology; Sophomore Honors; Dean's List; L.U.V.

Jerome Scriptunas — Scranton, Pennsylvania; Mechanical Engineering; Tau Beta Pi; Pi Tau Sigma; Freshman, Sophomore Honors; Dean's List; ASME; Karate Club; L.U.V.

Vincent Edward Scullin, Jr. — Plandome, New York; Finance; Epitome, I.D. Editor; F.M.A., SAC Security; Kappa Sigma.

Melanie Gail Search — Milford, New Jersey; Mechanical Engineering; ASME; Varsity Swimming, Soccer Club; Equestrian Club; Senior Class Gift Campaign.

David M. Seicol — Rye, New York; Marketing; Glee Club; Section Leader; Stage Manager; Mixed Choir; Marketing Club.

Patricia A. Seidenberger — Levittown, Pennsylvania; Chemical Engineering; AIChE; Slimnastics; Forum; Senior Class Gift Campaign; Epitome; Richards House, Social Chairman; Society of Women Engineers.

Patrick Edward Seitz — Orillia, Ontario, Canada; Electrical Engineering; Sophomore Honors; IEEE; Phi Kappa Theta, President, Secretary.

Michael Archangel Semeraro, Jr. — Wayne, New Jersey; Civil Engineering; Chi Epsilon; ASCE; Newman Association; National Exploring Association.

David B. Semple — Chatham, New Jersey; Industrial Engineering; Freshman Honors; Dean's List; AIIE; Circle K Club; Brown and White; Epitome; Smiley House, Intramural Manager.

Debra Ann Serignese — Nesquehoning, Pennsylvania, Psychology; Psi Chi; Sophomore Honors; Dean's List; Karate Club.

Thomas Day Shannahan III — Bethlehem, Pennsylvania; Architecture; Tau Beta Pi; Varsity Swimming; Sigma Chi, Vice President, Secretary.

Marilyn Janice Shapiro — Lakewood, New Jersey; Psychology; Psychology Club; Hillel; Forum.

Nancy Ann Sharko — Bernardsville, New Jersey; Journalism and American Studies; Sigma Tau Delta; Freshman, Sophomore Honors; Dean's List; Marching Band; Concert Band; Percussion Ensemble; Brown and White; Epitome; Alpha Phi Omega; L.U.V., Project Coordinator.

Douglas Shavel — New York, New York, Finance; Epitome, Managing Editor, Sports Editor; WLTN, Operations Director, Business Manager.

Douglas Michael Shaw — Princeton Junction, New Jersey; Geology; Tau Epsilon Phi, Pledge Warden, Social Chairman.

Vicki Lynn Shevitz — Budd Lake, New Jersey; Accounting and Finance; Freshman, Sophomore Honors; Dean's List.

Nancy June Shilay — Massapequa, New York; Accounting; Beta Alpha Psi; Freshman, Sophomore Honors; Brown and White; Thornburg House, President, Treasurer.

Alexandra Bennett Shoemaker — Princeton, New Jersey; Psychology; Freshman, Sophomore Honors; Dean's List.

Benjamin Michael Shollenberger — Pottsville, Pennsylvania; Metallurgy.

Paul Stephen Shook — Doylestown, Pennsylvania; Mechanical Engineering; Pi Tau Sigma; Freshman Honors; Bioengineering Society; ASME; Varsity Soccer, Co-Captain; Rugby Club; Theta Delta Chi, Rush Chairman.

Mitchell Alan Shriber — North Brunswick, New Jersey; Marketing; Dean's List; Alcoa Fellowship; Marketing Club, Vice President; American Marketing Association; Senior Class Executive Committee, Senior Class Gift Campaign.

Arthur Edward Shukaitis — East Stroudsburg, Pennsylvania; Mechanical Engineering.

Leonard J. Siegel — Westfield, New Jersey; Civil Engineering; Kappa Alpha.

William Augustus Siegele, Jr. — Allentown, Pennsylvania; Civil Engineering; Varsity Tennis; Phi Sigma Kappa.

Michael Ellis Silverman — Matawan, New Jersey; Economics; Omicron Delta Kappa; Sophomore Honors; Forum, Vice Chairman; Hillel Society, President; Pre-law Society; Alpha Epsilon Pi, Treasurer.

Audrey Simmons — Baltimore Maryland; Accounting; L.U.V.

David Adam Simon — Wyndmoor, Pennsylvania; Accounting/Finance; Pre-law Society; Freshman, Sophomore Honors; Boxing Club; Investment Club; Marketing Club; Senior Class Gift Campaign; Phi Sigma Kappa, Treasurer, House Manager.

Glenn Stephen Sinko — Center Valley, Pennsylvania; Government; Freshman Honors; Dean's List; Pre-law Society; Alpha Lambda Omega.

Jeffrey Saul Sion — Oceanside, New York; Accounting; Computer Society; WLVR-FM; Gryphon Society Tutorial Program; L.U.V.; National Association of Accountants; Smiley House, Rush Chairman.

Albert Mercer Sisson — Baltimore, Maryland; Physics; Tau Beta Pi; Phi Eta Sigma; Society of Physics Students; Gryphon Society; L.U.V.; Phi Delta Theta.

Susan Maureen Slaff — Lincoln Park, New Jersey; Economics; Varsity Tennis; Powder Puff Football; ASA; RHC; SAC; Pre-law Society.

Allan Hamilton Smith — Basking Ridge, New Jersey; Accounting; Beta Alpha Psi; Sophomore Honors; Dean's List; National Association of Accountants; Investment Club; International Relations Club.

Calvin Mitchell Smith — Wernersville, Pennsylvania; Mechanical Engineering; Kappa Alpha.

David Daniel Smith — Bethlehem, Pennsylvania; Mechanical Engineering; ASME.

Joanna Claire Smith — Haddonfield, New Jersey; International Relations; Dean's List; Powder Puff Football; Gryphon Society, Secretary; Senior Class Gift Campaign; Gamma Phi Beta.

John D. Smith — Wayne, Pennsylvania; Accounting; Sophomore Honors; Ski Club; Ice Hockey Club.

Mitchill L. Smith — Allendale, New Jersey; Accounting and Management; Varsity Baseball.

Wendy Bradford Smith — West Orange, New Jersey; Accounting; Sigma Tau Delta; Freshman, Sophomore Honors; Williams Essay Prize; Rifle Team; Sailing Club; Investment Club; Skydiving Club.

Lauren Martha Smythe — Upper Montclair, New Jersey; Accounting; Women in Business; Big Sister Program; Senior Class Gift Campaign; Alpha Phi, Vice President.

Vicki L. Shevitz

Nancy J. Shilay

Alexandra B. Shoemaker

Benjamin M. Shollenberger

Paul S. Shook

Mitchell A. Shriber

Arthur E. Shukaitis

Leonard J. Siegel

William A. Siegele

Michael E. Silverman

Audrey Simmons

David A. Simon

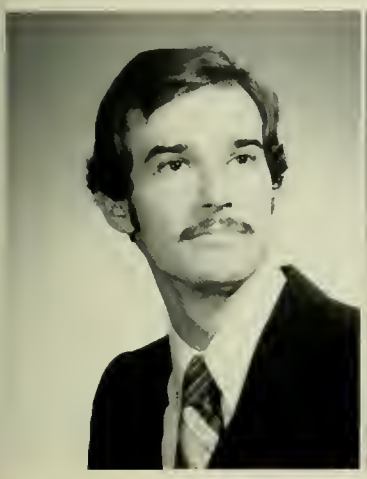
Glenn S. Sinko

Jeffrey S. Sion

A. Mercer Sisson

Susan M. Slaff

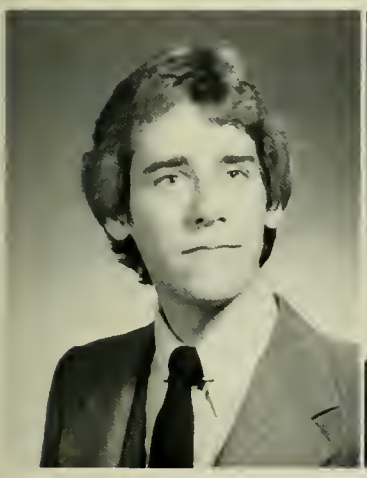
Allan H. Smith

Calvin M. Smith

David D. Smith

Joanna C. Smith

John D. Smith

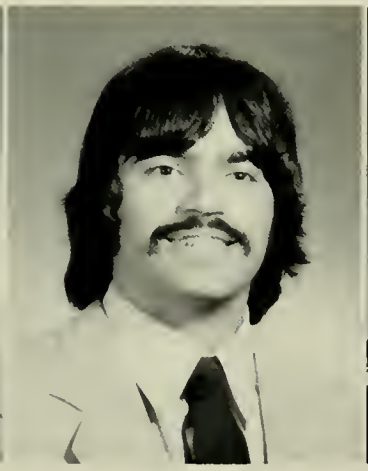
Mitchill L. Smith

Wendy B. Smith

Lauren M. Smythe

David R. Snyder

Frederick H. Snyder

Jeffrey S. Snyder

Nicholas S. Snyder

Robert L. Snyder

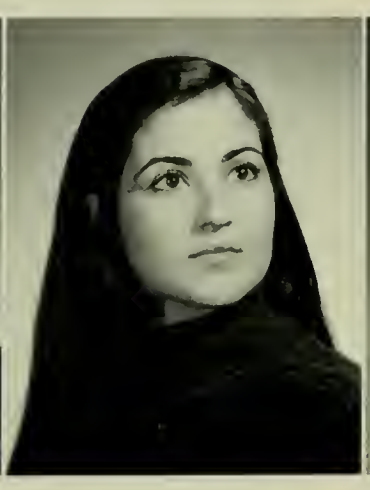
Beth R. Sobel

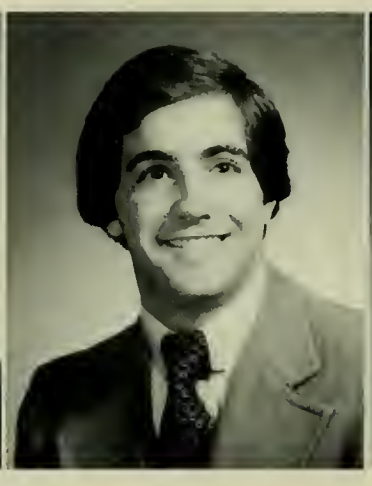
Craig H. Solomon

Kenneth G. Somes

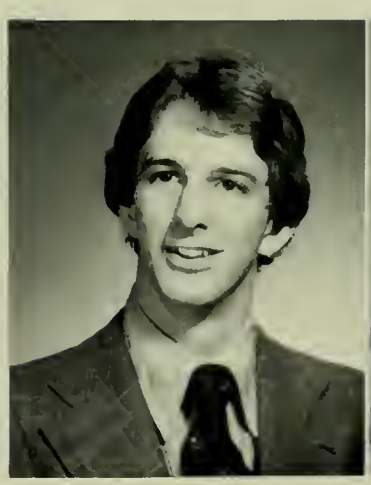
Jeffrey R. Sommer

Sherri B. Sonin

Ann L. Sotzing

Lorene C. Southworth

Randall A. Speir

Nathan G. Spicer

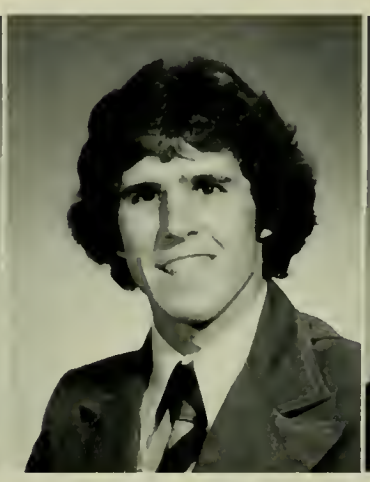
Thomas A. Splescia

Stacy M. Stacom

Charles E. Stair

Paul M. Stammherr

Allison B. Steele

James D. Steeley

Deborah S. Steinthal

Susan G. Stemple

John T. Stevens

Timothy A. Stevens

David Robert Snyder — Allentown, Pennsylvania; Chemical Engineering; Freshman, Sophomore Honors; Dean's List; AIChE; Alpha Tau Omega.

Frederick Henry Snyder III — Media, Pennsylvania; Chemical Engineering; AIChE; L.U.V.; Band.

Jeffrey Scott Snyder — Florham Park, New Jersey; Electrical Engineering; Eta Kappa Nu.

Nicholas Shaler Snyder — Pittsburgh, Pennsylvania; Marketing; Brown and White; I.F.C.; Investment Club; Senior Class Gift Campaign; Sigma Nu, Intramural Chairman, Rush Chairman.

Robert Lyle Snyder — Wallingford, Pennsylvania; Biology; Marching 97; Concert Band.

Beth R. Sobel — Cedar Grove, New Jersey; Psychology; Dean's List; UOP Scholarship; RHC; ASA; Psychology Club; Senior Class Gift Campaign, Publicity Chairman; Ballet.

Craig Harris Solomon — Longmeadow, Massachusetts; Government/Urban Studies; Sophomore Honors; Dean's List; Pre-law Society; Varsity Lacrosse; Senior Class President; Senior Class Gift Campaign, Co-chairman; SAC; L.U.V.; Phi Sigma Kappa, Rush Chairman, Pledge Master.

Kenneth Gordon Somes — Hudson, Ohio; Chemical Engineering; AIChE; Theta Xi, Rush Chairman.

Jeffrey Robert Sommer — North Hills, Pennsylvania; Government; Dean's List; Football; L.U.V.; Lambda Chi Alpha, Social Chairman, Vice President.

Sherri Beth Sonin — Oceanside, New York; Government.

Ann Louise Sotzing — Bethlehem, Pennsylvania; Civil Engineering; ASCE; Powderpuff Football; Society of Women Engineers; Republican Committeewoman; Alpha Phi, House Manager, Social Chairman.

Lorene C. Southworth — New Tripoli, Pennsylvania; Marketing; Women in Business; Senior Class Treasurer; Brown and White, Comptroller; Marketing Club; Senior Class Gift Campaign; Senior Class Executive Committee; Gamma Phi Beta, Panhellenic Representative.

Randall Adamson Speir — Scotch Plains, New Jersey; Mechanical Engineering; Varsity Soccer; Theta Delta Chi, Executive Committee.

Nathan Gordon Spicer — Gettysburg, Pennsylvania; Government; Pre-law Society; Delta Chi, Vice President, Pledge Master.

Thomas Anthony Splescia — Wantagh, New York; Civil Engineering; Boxing Club; Delta Phi, Steward.

Stacy Mary Stacom — Greenwich, Connecticut; Urban Studies and Economics.

Charles E. Stair — Bethlehem, Pennsylvania; Electrical Engineering; IEEE.

Paul Michael Stammherr — Phillipsburg, New Jersey; Biology; Sophomore Honors; Health Professions Society; Senior Class Executive Council.

Allison Blake Steele — Pittsburgh, Pennsylvania; Accounting/Marketing; Varsity Tennis, Co-Captain; Powder Puff Football; Marketing Club.

James Dale Steeley — Sellersville, Pennsylvania; Civil Engineering; Choral Award Cup; ASCE; Glee Club, Manager; Alpha Lambda Omega.

Deborah Susan Steinthal — Schmitten, Germany; Marketing; Alcoa Marketing Scholarship; Marketing Club; American Marketing Association; Marketing Internship.

Susan Grace Stemple — Madison, New Jersey; Accounting; Dean's List; Sophomore Honors; Varsity Lacrosse; Senior Class Executive Council; Gamma Phi Beta.

John Theodore Stevens III — Newtown Square, Pennsylvania; Biology; Phi Kappa Theta, Executive Secretary, IFC Representative.

Timothy A. Stevens — Cherry Hill, New Jersey; Marketing; Marketing Club; Radio Station; Epitome; Alpha Epsilon Pi, Lt. Master.

Chester A. Stewart — Downingtown, Pennsylvania; Chemical Engineering; AIChE; Backgammon Club.

Robert Warren Stilwell — Maple Glen, Pennsylvania; Mechanical Engineering; ASME; Ice Hockey Club; Boxing Club; Outing Club; Zeta Psi, Athletic Chairman, Sergeant of Arms.

Cynthia Anne Stoebenau — Reading, Pennsylvania; Mechanical Engineering; ASME; Men's Track and Field, Manager; Cross Country; Women's Track, Coach.

Raymond Joseph Stofanak — Bethlehem, Pennsylvania; Mechanical Engineering; Phi Eta Sigma; Pi Tau Sigma; Tau Beta Pi; Dean's List; ASME; Marching 97; Concert Band; Varsity Band; Town Council.

William Conrad Stout — Cranbury, New Jersey; Mechanical Engineering; Pi Tau Sigma; Freshman Honors; ASME; Delta Sigma Phi, Social Chairman, Athletic Manager.

Martin Straume — Quakertown, Pennsylvania; Biochemistry; Phi Eta Sigma; Dean's List; Freshman, Sophomore Honors; ACS.

Deborah Sue Strauss — Bayside, New York; Psychology; Dean's List; Sophomore Honors.

Peter L. Sudano — Pelham, New York; Geology; Dean's List; Geology Club, President; Forum; Alpha Tau Omega, Secretary.

James C. Sullivan — Summit, New Jersey; Civil Engineering; Chi Epsilon; ASCE.

Drew Anthony Summins — Wyomissing, Pennsylvania; Electrical Engineering; IEEE; Flying Club; Psi Upsilon, Vice President.

Richard J. Swartz — Teaneck, New Jersey; Management; Sigma Alpha Mu, President.

Thomas Daniel Sweeney — Waldwick, New Jersey; Civil Engineering; ASCE; Rugby; Phi Gamma Delta.

Robert Walter Tallon — Bethlehem, Pennsylvania; Premedical Science; Phi Beta Kappa; Phi Eta Sigma; Dean's List; Freshman, Sophomore Honors; Alumni Association Award; Computer Society; Health Professions Society.

Wayne Thomas Tanchak — Suffern, New York; Accounting; Dean's List; Sophomore Honors; Zeta Psi.

Cynthia Ann Tapper — Tenafly, New Jersey; Interdisciplinary Journalism, Social Relations; Sophomore Honors; Dean's List; Brown and White, Layout Editor; Epitome, Seniors Editor; L.U.V.; SAC; Senior Class Gift Campaign.

Mary Ellen Tarduno — Hampton Bays, New York; Engineering Physics; Tau Beta Pi; Omicron Delta Kappa, Treasurer; University Service Award; Phi Eta Sigma; Society of Physics Students; Forum, Secretary Treasurer.

Timothy R. Tate — York, Pennsylvania; Civil Engineering; Tau Beta Pi; Chi Epsilon, Marshal; Phi Eta Sigma; ATO Alumni Scholarship Award; ASCE; Water Pollution Control Federation; Forum VII; Alpha Tau Omega, Social Chairman.

Frank W. Taylor — Summit, New Jersey; Biology; Sailing Club; Boxing Club.

Mary A. Taylor — Butler, Pennsylvania; Government.

Robert Lester Tedrow — Darien, Connecticut; Mechanical Engineering; ASME; FMA; Sigma Phi Epsilon, House Manager, Senior Marshal.

Michael John Temlin — Allentown, Pennsylvania; Journalism and Theater; Dean's List; Sophomore Honors; Mustard & Cheese; Brown and White; L.U.V.

Randi Ellen Tesman — Union, New Jersey; Psychology; Psi Chi; Dean's List; Psychology Club; Serendipity; Catacombs; Brown and White.

William Anthony Tetreau — Fairfield, Connecticut; Civil Engineering; ASCE; Army ROTC; Lehigh Valley Skydiving Club; Phi Kappa Theta.

Samuel C. Thornton — Montvale, New Jersey; Civil Engineering; ASCE; J.V. Tennis; Pi Lambda Phi, Steward.

Chester A. Stewart

Robert W. Stilwell

Cynthia A. Stoebenau

Raymond J. Stofanak

William C. Stout

Martin Straume

Deborah S. Strauss

Peter L. Sudano

James C. Sullivan

Drew A. Summins

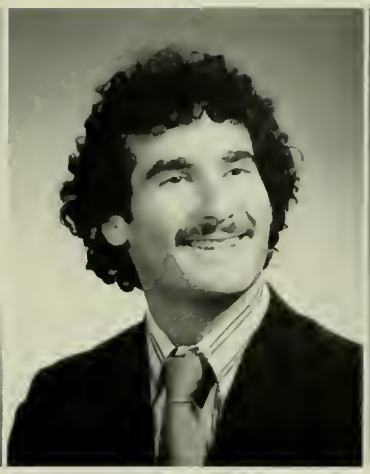
Richard J. Swartz

Thomas D. Sweeney

Robert W. Tallon

Wayne T. Tanchak

Cynthia A. Tapper

Mary E. Tarduno

Timothy R. Tate

Frank W. Taylor

Mary A. Taylor

Robert L. Tedrow

Michael J. Temlin

Randi E. Tesman

William A. Tetreau

Samuel C. Thornton

Pamela J. Timmerman

Charles R. Tomko

Garry A. Tonnon

Benedict J. Torcivia

LuAnn Trinkle

Herbert G. Tritt

Douglas C. Trost

Steven J. Turgeon

Barbara R. Tuthill

Gregory G. Tuttle

Mindy T. Unger

Francis J. Uricchio

M. Gregory Valdes

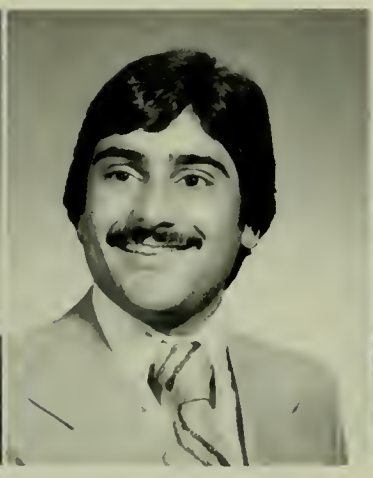
Daniel J. Valerio

Maria C. Vales

Andrew F. Vandergrift

Andrew J. Vanic

Steven P. Van Keuren

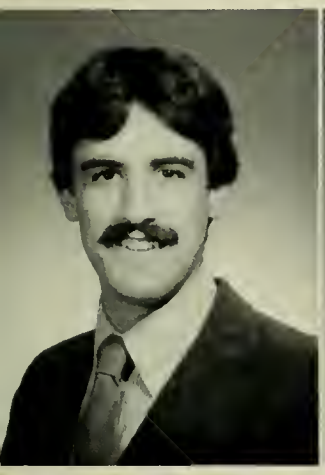

William H. Van Lopik

John S. Velimesis

Marlene L. Velnich

Robert C. Vinton

Mariann M. Visintainer

Roxanne Vogel

Pamela Jane Timmerman — Mequon, Wisconsin; Finance; Women in Business; Investment Club; Sailing Club; Senior Class Gift Campaign; Alpha Phi, Chaplain and Steward.

Charles Robert Tomko — Bethlehem, Pennsylvania; Civil Engineering; ASCE.

Garry Andrew Tonnon — Ramsey, New Jersey; Accounting; Sigma Chi Scholarship; L.U.V.; IFC; Sigma Chi, House Manager, Rush Chairman.

Benedict J. Torcivia, Jr. — Mountainside, New Jersey; Management; Varsity Lacrosse; Sigma Phi, Rush Chairman.

LuAnn Trinkle — Whitehall, Pennsylvania; Government; Pre-law Society; College Republicans; Forum; Tau Lambda Chi, Vice President.

Herbert George Tritt II — Carlisle, Pennsylvania; Electrical Engineering; Tau Beta Pi; Eta Kappa Nu; Freshman, Sophomore Honors; Dean's List; Marching 97.

Douglas Charles Trost, Jr. — Hockessin, Delaware; Chemical Engineering; AIChE; Varsity Track; J.V. Soccer; Cut and Thrust Society; Glee Club; Theta Xi, Rush Chairman.

Steven James Turgeon — East Hartford, Connecticut; Mechanical Engineering; Varsity Wrestling; RHC; Gryphon Society; Delta Sigma Phi, Rush Chairman.

Barbara Riebe Tuthill — Palmerton, Pennsylvania; Accounting; Bridge Club.

Gregory G. Tuttle — Lancaster, Pennsylvania; Foreign Language; Phi Beta Kappa; Theta Xi, Vice President, Pledge Master, Treasurer.

Mindy Terry Unger — Englewood, New Jersey; Finance; SAC, Secretary, Publicity Chairman; Brown and White; Senior Class Gift Campaign.

Francis John Uricchio — Wayne, Pennsylvania; Biochemistry.

M. Gregory Valdes — Lancaster, Ohio; Industrial Engineering; AIIE; Phi Kappa Theta, President, Rush Chairman, Executive Secretary.

Daniel Joseph Valerio, Jr. — Morristown, New Jersey; Chemical Engineering; Tau Beta Pi; Phi Eta Sigma; Phi Delta Theta Scholarship; AIChE; Phi Delta Theta, President, Secretary, Steward, IFC Representative.

Maria C. Vales — Altamonte Springs, Florida; Spanish and History; Mustard & Cheese; Senior Class Gift Campaign; SAC; Brown and White.

Andrew Frederick Vandergrift — Allentown, Pennsylvania; Civil Engineering; ASCE; Varsity Football, Most Improved Player; Alpha Tau Omega, House Manager.

Andrew Joseph Vanic, Jr. — Bethlehem, Pennsylvania; Industrial Engineering; AIIE; Town Council.

Steven P. Van Keuren — Wilton, Connecticut; Mechanical Engineering; Boxing; Ice Hockey Club; Forum IX; Alpha Chi Rho, Executive Committee.

William H. Van Lopik — Portage, Indiana; Industrial Engineering; Kappa Sigma, Rush Chairman.

John S. Velimesis — Berwyn, Pennsylvania; ESRM; Phi Eta Sigma; College Scholar; Karate Club; Orienteering Team; Sailing Club; Pre-law Society; Christian Fellowship; Mustard & Cheese; Computer Society; Smiley House, Secretary.

Marlene Louise Velnich — Cornwells Heights, Pennsylvania; Industrial Engineering; Dean's List; AIIE; Marching 97; Concert Band; Chamber Music; Orchestra.

Robert Carter Vinton — Lyndon, Vermont; Electrical Engineering; Eta Kappa Nu; IEEE; Rugby Club; Delta Sigma Phi, President.

Mariann Marie Visintainer — Drums, Pennsylvania; Psychology; Psi Chi; Pre-law Society; Gryphon Society; Ski Club; Lehigh Listening Line, Director.

Roxanne Vogel — Baltimore, Maryland; Industrial Engineering; Tau Beta Pi, Secretary; Alpha Pi Mu; AIIE; Choir; Society of Women Engineers.

Dale Ray Vogler — Harrisburg, Pennsylvania; Finance; Dean's List; Delta Upsilon.

Nancy Ann Voros — Bethlehem, Pennsylvania; Accounting; Women in Business; Tau Lambda Chi, President.

Frank P. Vultaggio, Jr. — Colonia, New Jersey; Mechanical Engineering; ASME; IFC; Zeta Psi.

David Alan Wagner — York, Pennsylvania; Mechanical Engineering; ASME; Karate Club, President; Senior Class Gift Campaign; Alpha Tau Omega, Steward.

Joann Linda Wagner — Bath, Pennsylvania; ESRM; Geology Club; Tau Lambda Chi.

Robert Francis Waldeck — Philadelphia, Pennsylvania; Government; Sigma Tau Delta; Sophomore Honors; Dean's List; Junior Class Treasurer; Congdon House, Treasurer.

Kevin Van Walden — Greenwich, Connecticut; Finance; Alpha Chi Rho.

Geffrey Steven Wallach — Stamford, Connecticut; Civil Engineering; ASCE; Alpha Sigma Phi, Social Chairman.

Scott Paul Warmkessel — Allentown, Pennsylvania; Chemical Engineering; Freshman Honors; AIChE; Volleyball Club; Town Council.

Elizabeth Ann Warner — St. Albans, West Virginia; Premedical Science; Gryphon Society.

Jerry Lee Watson — Owings Mills, Maryland; Civil Engineering; Chi Epsilon; ASCE, President; Equestrian Club; Delta Phi, Treasurer, President.

Donald Lester Weaver, Jr. — Coatesville, Pennsylvania; Chemical Engineering; AIChE; Marching Band; Varsity Band.

Robert A. Webb, Jr. — Allentown, Pennsylvania; Metallurgy and Materials Science; Student Metallurgical Society; Skydiving Club, President; Sailing Club.

Leon Mark Weiss — Merrick, New York; Accounting; Beta Alpha Psi; Sophomore Honors; Dean's List; Glee Club; Mixed Choir; Investment Club.

Lawrence Bruce Weitzner — Ocean, New Jersey; Government; Dean's List; Freshman, Soophomore Honors; Forum Trustee Representative; Student-Faculty Government Committee; Sigma Alpha Mu.

Sandra Lee Welner — Pittsburgh, Pennsylvania; Premedical Science; Folk Dancing; Violin; Community Choir.

Jayne Karen Welty — Phillipsburg, New Jersey; Marketing/Accounting; Women in Business; Brown and White.

Jeffrey Keith Welty — Allentown, Pennsylvania; Civil Engineering; ASCE; Theta Xi, Social Chairman.

Amelia Louise Wenhold — Abington, Pennsylvania; Foreign Careers/Spanish; Dean's List; Freshman, Sophomore Honors; Gamma Phi Beta, Treasurer.

Carl L. Wermer — Providence, Rhode Island; Electrical Engineering; Eta Kappa Nu.

Brian John Westcott — Rexford, New York; Mechanical Engineering; ASME, President; J.V. Football; Rugby Club; Boxing Club; Gryphon Society; Forum; Kappa Sigma, Secretary, Pledge Captain.

Marianne C. Westhead — New Hyde Park, New York; Mathematics; Varsity Lacrosse; Field Hockey; Powder Puff Football.

John Andrew Whitcraft III — Topanga, California; Electrical Engineering.

Wendy L. Widell — So. Emmaus, Pennsylvania; Urban Studies.

Dale R. Vogler

Nancy A. Voros

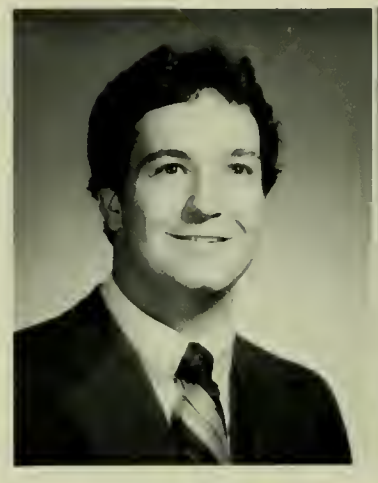

Frank P. Vultaggio

David A. Wagner

Joann L. Wagner

Robert F. Waldeck

Kevin V. Walden

Geffrey S. Wallach

Scott P. Warmkessel

Elizabeth A. Warner

Jerry L. Watson

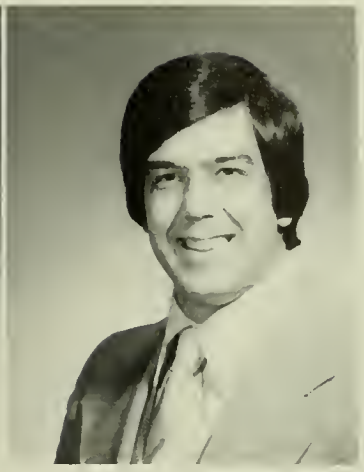
Donald L. Weaver

Robert A. Webb

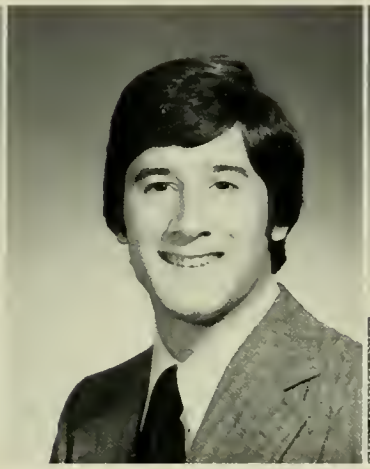
Leon M. Weiss

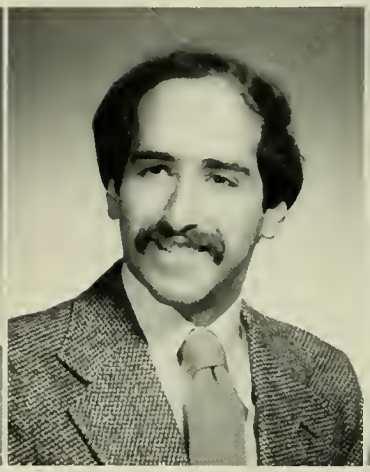
Lawrence B. Weitzner

Sandra L. Welner

Jayne K. Welty

Jeffrey K. Welty

Amelia L. Wenhold

Carl L. Wermer

Brian J. Westcott

Marianne C. Westhead

John A. Whitcraft

Wendy L. Widell

Gary R. Wilhite

Victoria J. Wilkins

Philip D. Wilkinson

Lawrence K. Williamson

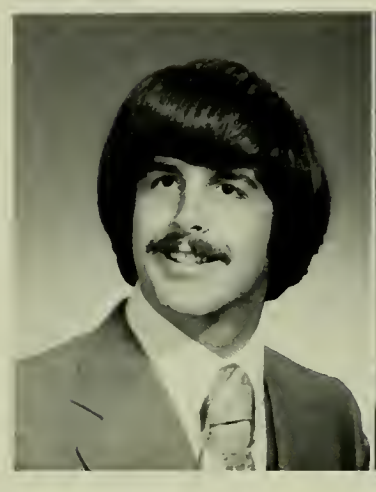
Gordon L. Wirth

Peter J. Wise

Ralph H. Woelfel

Bradley D. Wolf

Daniel L. Wolf

Barry P. Wolfe

Lou A. Wolfe

Thomas L. Woodward

Joanne C. Woolsey

Kathleen A. Yarnall

Richard J. Yeaton

Kevin Yee

Edwin E. Yerdon

Anthony C. Ying

Kyung H. Yoo

Douglas J. Young

Gregory Zagursky

Carol A. Zambotti

Joseph A. Zebleckes

Karen H. Zeitel

Gary Ray Wilhite — Palmyra, Pennsylvania; Management; Phi Eta Sigma; Beta Gamma Sigma, Secretary; Nelson Bond Award; Alumni Junior Prize; Chaplain's Council.

Victoria J. Wilkins — Bethlehem, Pennsylvania; History; Varsity Field Hockey; Gamma Phi Beta.

Phillip Duke Wilkinson — Barre, Vermont; Chemical Engineering; AIChE; International Relations Club.

Lawrence K. Williamson — Bethlehem, Pennsylvania; Finance; Dean's List; Chi Psi, Treasurer.

Gordon L. Wirth — Trenton, New Jersey; Mechanical Engineering; Pi Tau Sigma; Gryphon Society, Executive Board.

Peter Jonathan Wise — Scarsdale, New York; International Relations.

Ralph H. Woelfel III — Conyngham, Pennsylvania; Civil Engineering; ASCE, Secretary; Phi Delta Theta, Steward.

Bradley D. Wolf — West Chester, Pennsylvania; Metallurgy; Student Metallurgy Society; ASM; Varsity Baseball; Theta Delta Chi, President.

Daniel L. Wolf — Boonton, New Jersey; Accounting; Sophomore Honors; Mustard & Cheese, Secretary; Delta Upsilon, Treasurer, Secretary.

Barry Paul Wolfe — Easton, Pennsylvania; Accounting; Beta Alpha Psi; Dean's List; Freshman, Sophomore Honors; College Republicans; Finance Club; National Association of Accountants; Leavitt House, Treasurer, Secretary.

Lou Ann Wolfe — Nazareth, Pennsylvania; Finance; Eliza Richards Scholarship; Women's Track Club; Equestrian Club.

Thomas Lea Woodward — Westfield, New Jersey; Accounting; Phi Sigma Kappa, Social Chairman.

Joanne Carol Woolsey — Cheltenham, Pennsylvania; Science Writing/Social Relations; Epitome, Lifestyle Editor; Alpha Phi Omega, Secretary; Brown and White.

Kathleen Alice Yarnall — Myerstown, Pennsylvania; Accounting; Sophomore Honors; Varsity Cheerleaders, Captain; Epitome; Women in Business.

Richard James Yeaton — Wilmington, Delaware; Mechanical Engineering; Tau Beta Pi; Eta Kappa Nu; IEEE; Fencing Club; Marching Band; WLVR.

Kevin Yee — Greenwich, Connecticut; Accounting; Sophomore Honors; Dean's List.

Edwin Ellis Yerdon — Wyckoff, New Jersey; Finance/Marketing; Varsity Tennis; Marketing Club; Investment Club; Phi Gamma Delta, Steward.

Anthony C. Ying — Hong Kong, China; Chemical Engineering; Tau Beta Pi; Phi Eta Sigma; Dean's List; Freshman Honors; AIChE; Forum; International Relations Club; Sigma Alpha Mu, IM Manager, Steward.

Kyung Hoon Yoo — Seoul, Korea; Finance.

Douglas J. Young — Harwinton, Connecticut; Mechanical Engineering.

Gregory Zagursky — Philadelphia, Pennsylvania; Biology; Sophomore Honors; Junior Class Secretary; Congdon House, Social Chairman.

Carol Ann Zambotti — East Vandergrift, Pennsylvania; Chemical Engineering; Phi Eta Sigma; Freshman, Sophomore Honors; AIChE; Society of Women Engineers; Forum; Discipline Committee.

Joseph A. Zebleckes, Jr. — Twin Oaks, Pennsylvania; Chemical Engineering; Freshman Honors; AIChE, President; Chi Phi, President.

Karen H. Zeitel — Great Neck, New York; Management; L.U.V.

Carol Elizabeth Zetterstrom — Brooklyn, New York; Biology; Varsity Swimming, Captain; Marching 97.

Keith A. Zimpfer — Allentown, Pennsylvania; Chemical Engineering; AIChE; Alpha Lambda Omega, Vice President.

Gregory Haig Zotian — West Orange, New Jersey; Accounting; Rugby Club; Forum; Sophomore Class Treasurer; Delta Sigma Phi, Social Chairman.

David Scott Zuck — Fort Washington, Pennsylvania; Chemical Engineering; Kraft Foods Award; AIChE; Wrestling; Rugby; Big Brothers.

Carol E. Zetterstrom

Keith A. Zimpfer

Gregory H. Zotian

David S. Zuck

The Epitome, the Alumni Association and the Development Office also would like to acknowledge the remaining members of the senior class of 1979:

Robert VanOstrand Adams, Jr.
Llewllyn Victor Alexis
Marcel Amsallen
Charles Thomas Anderson
Doreen Volk Arcaro
Reed Kirk Asplundh
Robert Joseph Babacz
Robert Christopher Bachert
Bruce Edward Bachman
Christopher Albert Bailey
Michael Jay Baker
Dennis Joseph Balickie
Richard Gerard Barber
John Randolph Baron
William Lester Bartholomew
Asuman Nigar Baskan
Zekai Sinan Baskan
Alfred Francis Bauer, Jr.
Brian James Bellew
Peter Francis Blust
John Robert Boyea
Todd Ian Braun
Stephen Albert Bridgman
Robert M. Brownell
James E. Butler
Joseph Anthony Chaippini
Barbara Ann Cheng
Theodore Brunner Chohn
John Nicholas Copoulos
Edmund Mark Costello
Gregory John Cunningham
Gary Page Curtis
Kenneth Raymond Czarnecki
Joseph Albert D'Apolito
Peter Kraft Davidoff
John Charles Dean
John Anthony DeBottis
Jones Francis Devlin IV
Brian Alan Dillman
Brian David Donahue
Paul Alan Douglas
Joseph James Duffy
June Priscilla Dunham
Elwood Joseph Dunton, Jr.
James Warren Eldrett
Michael Dean Esquivel
Mark Stephen Evanko
Joseph Robert Fetcho
Brian Thomas Field
David Jay Finkelstein
George Stephen Gerhat
Ronald Anthony Gogle
Robert Keith Graifman
Gail Myra Greene
John Lawrence Harris
Robert Bradley Harris
Hans Michael Haupt
Frederick Sydney Hennighausen
Mitchell Hugh Herbets
Bradford James Herder
Charles Oscar Herman
William Hardy Hewit
Robert Bryan Hlad
John William Holder
Arthur Richard Husson
Andrew Franklin Inglis, Jr.
Louis Aston Jackson
Bruce Stuart Jester
Verna Ruth Jetter
Richard Clark Johns
Debra Lee Kaiser
Christopher Kaleda

Alan Paul Kalish
James Michael Karapelou
Randi Lynn Kauffman
Kim Louise Keaton
Robert Paul Keefe, Jr.
Jeffrey Staton Kenny
Jeffrey David Kid
Philip R. Klauder, Jr.
Robert Stanley Kilmowicz
Gregory Stanley Klopp
Peter P. Kobilsek
Owen Edwin Koder
Tino Nikolaos Kokkinos
Robert Wayne Kovacs
Keith Allen Frenz
Cynthia Camille Kuerner
Thomas Richard Kulp
Evelyn Miawyeh Kung
John Peter Kweder
William Scott Labenberg
Philip Baird Lamb
Mark Russell Layton
Ira Jay Lopatin
Frank Farrier Lusby III
M. Pamela Lynch
Sean Joseph Mackey
Robert William Mackie, Jr.
Thomas Francis Maguire, Jr.
Connie Ellen Maltbie
David Andrew Manders
John Mastandrea
Robert Philip McCormick
Jeffrey Marc Melin
David William Mengel
John Francis Mertz
Laura Susan Mihatov
Jutta Luise Miller
Stephen Charles Miller
Robert John Moore, Jr.
David Bruce Morgan
MaryBeth Morrison
Cynthia Lee Musto
Jeffrey Scott Nelson
Philip James Newman
Charles H. Nitenson
D. Michael O'Malley
Raymond Howard Osborn
James Campbell Oswalt
Thomas Edward Palenchar
Valerie Joy Pardo
Lynn Robin Passes
Bruce Carter Peck
Alexandra Teresa Peters
William Townsend Phillips
James John Pieczynski
Andrew Bernard Pribulka
Brian William Price
Christopher H. Price
Mark Cullen Pyles
Thomas William Rake
John Joseph Ratkevic
Christopher Robin Reed
George Frederick Reel
Carl Gene Reese
Robert James Rentler
Mark Stephen Rentschler
Charles Earle Robinson
Kurt R. Robotti
Allen Dunnett Roth
Robin Debra Rothstein
Joseph Anthony Saliba
Kenneth Robert Saller
Brent Palmer Schaefer
Patricia Ann Schelling
Ilene Ann Schiff
Kris Frederick Schmaling
Loren Sara Schragger
Joachim G.M. Schreiber
Gregory Robert Scott
Francesco Secondari
Michael Richard Seward
William Gerard Shannon
Michael Scot Siegrist
Mark William Skiff
Robert Scott Slaughter
Neil David Stein
Steven Howard Stine
Mark Robert Stoute
Andrew Krzywicki Straw
William Paul Sudol
Rebecca Ann Sutherland
Brian Clifford Swirsky
Christoph Antony Szechenyi
Martha Lea Tabor
Daniel Francis Tangel
John Guido Tanzini
Robert Byron Taylor
Daniel Earl Templin
Peter Bernard Terenzio, Jr.
Kevin Wayne Tilton
Edwin Daniel Tober
Andrew Law Tomlinson
Gary Jay Torres
Glenn Walter Troxel
Roy Ernest Uptegraff
Donald Charles VanOrden
Dale Michael Visokey
Celia Ann Webster
Larry Lee Weinsheimer
Mark Alan Weirbach
Richard Jay Wengert
Richard Edward Whalen
Howard Misson Williams, Jr.
Cheryl Ann Winters
Donna Terri Wolchok
James Stanley Wyble, Jr.
Lynne Olivia Young
David Martin Zawarski
Albert James Zwiesler

LEHIGH
UNIVERSITY

the lifestyle

The People Made Lehigh Special

Think back. Your dormitory, apartment, fraternity or sorority was more than just a place to sleep and study for four years. It was also probably the best place to learn about yourself and others during the daily grind of university living. And, after graduation, what you will remember most about the Lehigh lifestyle is the people you met and the memories you created and collected with them. Living with these people — all sorts from all sorts of places — is what made Lehigh the special experience that it was.

Look back and remember all the crazy friends you made just because they shared a room or a house with you. There were the nerds who pulled all-nighters twice a week, the partiers who never cracked a book till finals, and the space cadets who never did much of anything. There were the rich kids with Trans Ams from Jersey, the Dutchies from the heart of Pennsylvania and "foreigners" from places like Alabama, Montana and Oklahoma, as well as England, Iran and Taiwan. Together we shared all the successes and failures and ups and downs that Lehigh had to offer.

Freshman year was a true learning experience in every way. There were so many new things to do and people to meet. What would we have done without a roommate, hallmate or classmate to help us adjust to the lifestyle? Every day of those first few months was a struggle to adapt to the mystery meals, the noise, the fraternities and the 7:55s.

Moving in freshman year, or any other year for that matter, was a minor feat in itself. There were so many steps to climb! and you wondered if it was worth it when you saw your closet-sized room — already filled with your roommate's belongings.

And your rommmate(s) — who said that you would become fast friends immediately? Some people really lucked out when it came to getting along, but some were irrevocably incompatible. In any event, you soon began to depend on that special someone with whom you shared all those daily up and down experiences.

Meals were a ritual. Every night the entire hall trooped down to dinner to-

gether to partake of the not-so-delicious forms of lump and starch. Even though the food was the same and the line was longer, the view made Rathbone ("Ratbone") the place to be. And besides, it was the only time of day you got to see that certain person who always ate there at 6 p.m. sharp.

Studying in your room was nearly impossible with the droning of your roommate's hairdryer, the blaring stereo of the guy downstairs and the recurrent chants of "Drinker sucks" and "Dravo blows." Constant noise, lack of privacy, fire drills at 3 a.m. and no hot water in the middle of winter were some of the other things you got used to — eventually. Being roused out of bed early Saturday morning by the sound of the maid vacuuming was accepted only because she cleaned (or attempted to) your room and sometimes made your bed.

Although living conditions were less than ideal and certainly not like home, a sense of camaraderie developed because everyone was stuck in the same situation. All-nighters and "pig-out" sessions became group activities. And it was especially easy to get caught up in the spirit of Lehigh living while killing yourself in any and every intramural game rostered.

For some, the biggest challenge of freshman year was handling the increased amount of responsibility. There was suddenly no one to tell you when to study or go to class, and no one to whom you had to report your activities (although every member of your hall seemed to know about your craziest exploits). Nonetheless, probably the best part of the freshman lifestyle was finding out that others felt the same way you did when you were lonely and

confused. There was always someone ready to listen to and empathize with all your troubles.

And then there was the social life (or was there?). Freshman year both men and women were introduced to the fraternities (32!) and partying on the Hill. Pub nights, wine and cheese parties, happy hours, band parties and discos. Freshman women soon found out that the "wonderful" 4-1 ratio was difficult to cope with in infinite ways. Freshman men hated the frats for monopolizing the women — until they became frat men themselves, of course.

Sophomore year brought all sorts of problems and the inevitable "slump." Classes were harder, people were more competitive and everything seemed that much more boring.

As far as living arrangements went, those who did not join a fraternity or sorority or move off campus were thrown into the lottery to face residence halls again. Not only did many people not get the room or roommate of their choice, many did not even get housing or were forced to settle for SMAGS (and the bus that went with it) or Polk Gardens (set in a concrete park on 4th Street). Friends established the first year were split and new configurations were formed within the dorms.

Just as each of the fraternities and sororities acquired a reputation or notoriety, each of the dorms had quality ratings, also. The Quad, consisting of Richards, Dravo and Drinker, was the most desirable place to live freshman and sophomore years because it was in the center of everything. RH-11, or Trembley Park, was the prime upper-class on-campus place to live if you were lucky enough to get an apartment that didn't leak when it rained or snowed (which seemed to be at least 75 percent of the time). Males who lived on campus were compared unfavorably with fraternity men, and often regarded as nerds with Mart-type personalities.

Each year of living at Lehigh brought greater responsibilities and a widening of interests. No one characterization of upper-class life is easily made since the experiences are as varied as the individuals themselves.

For some, the Greek way of life was the best. Rush, invitations to parties and dinners, getting to know the brothers or sisters, bids, pledge projects and trips, wakeups, cleanups, secret rituals, pinmates, Hell week . . . and finally Brotherhood or Sisterhood! Forty or more new friends and a multitude of experiences no one will ever forget.

For others, the need for change set in by junior or senior year. With an established circle of friends, a more serious attitude about studying (junior year) or no need to study (the lucky ones senior year), some yearned for a place to call their own. In recent years there has been a trend toward apartment living.

Some opted for RH-11 and some South Bethlehem. Montclair and Carlton Avenues became student colonies, as did Spring Gardens on the north side. The advantages were endless — home-cooking and better food, single rooms, greater privacy, wild parties at any time of day or night and a closeup view of the "real" world again. The disadvantages were endless, too — cleaning, bills, cranky landlords, to name a few. Nonetheless, it was home, if not sweet.

In retrospect, it is difficult to sum up exactly what the Lehigh lifestyle was. Ups and downs — water balloons, pizza parties, kegs, donut runs, all-nighters, chugging, hangovers, snow, intramurals, midnight popcorn, fraternities, sororities, dormitories and apartments.

But more than anything, it was the 4,000 or so people who shared it all with you.

Beardslee

Row 1: *R. Schilder;* Row 2: *S. Stern, M. Long, D. Collins, D. Gnarracini, D. Verbonitz, A. Bourhis, C. Sparagna, M. Reiber, T. Ruhle;* Row 3: *E. Ioell, R. Klopp, J. Donahue, C. Chang, R. Weglein, H. Albulescu, L. Hostetter, A. Magill, V. Hoyecki, T. Sollit;* Row 4: *D. Breger, R. Rizzi, D. Stinner, J. MacDonald, K. Calhoun, S. Ertel, R. Eastman, B. Shollenberger, P. Kievit, D. Weidner, B. Margel, R. Seela, T. Bailey, B. Swoyer.*

Bishopthorpe

Row 1: *F. Jones, K. Hartner, B. Davis, S. Mills, D. Wohlford;* Row 2 (sitting): *D. Weisman, K. Kedzie, M. Hersh, J. Stoves, C. Krier;* Row 3: *T. Burke, E. Kraus, R. Rau, J. Merrill, R. Cantor, R. Katcher, T. Cort, D. Blount, A. Nurse, B. Dobbins;* Row 4: *J. Andres, R. Rauenzahn, G. Newhart, T. Greulich, B. Latshaw.*

Congdon

Kneeling: *B. Brierly, G. Zagursky, B. Waldeck, M. Bergen, D. Loizeaux, A. Schaeffer, J. Skodnick, M. Boyko;* Standing, Row 1: *J. Dickol, N. Flouras, T. Ward, G. Toobagels, M. Mayo, R. Lund, A. Reitz, K. Fenstermaker, G. Dinson, M. Hayner, B. Van Loan, J. Depsky, P. Leso, D. Ferguson, C. Sturm, G. Supron, E. DiStefano, M. Lento;* Row 2: *F. Ballew, P. Sik, M. Conroy, D. Patten, P. Dinsmore, J. Onnen, J. Owen, B. Doherty, M. Lookides.*

Luncheon Society, Blogin Society, Trojan Society, Annex Snake and Sticky, Branco, Sperm, 2bagels, Grimm Bill, Ram Rod, Phallex, A.J., Mart's brothers, Ralph, Rich 'n Chips, L.G.B.T., MOM, Satin Sheets, Trogg . . . I wouldn't kick her out of bed for eating crackers . . . What time is the midnite grain . . . I deny it completely . . . roll call . . . sex, drugs, and rock 'n roll . . . Earth to Jed . . . Who's Don Gardner . . . water fight . . . Watching the Phillies rally is better than sex . . . Silent Pinball the Joh Dichol Story . . . Bum me out . . . Where are the minutes . . . It's going to drain . . . do Greekers . . . more grain . . . doing hill . . . how fratty . . . to the max . . . Kiss . . . That's rude . . . Bogus . . . Intense . . . Holy buckets . . . Bag it . . . Samuari Nite Fever Party . . . SSSSSS . . . Are we not men . . . Praying to the porcelin god . . . go for the ice . . . hall soccer . . . So what's the point of going abroad . . . sorry . . . Lumberjack . . . But what of Dinsdale . . . sunrise party . . . nude traying . . . That's right out, I deny it completely . . . Do I hear water running . . . waffle belly . . . What's all this then . . . my brain hurts . . . a double hit of whippets . . . really brings me down . . . losing it . . . I could force myself . . . massive amounts . . . decent . . . rocky road . . . Let's get blind . . . Lew's back . . . M.D. . . . Boone's . . . mellow out . . . your vile . . . garbonzos . . . buzzing off . . . call the goats . . . blow your cookies . . . arch your back . . . say no more . . . did you fail . . . timex . . . wasted . . . later . . . IM . . . President's Cup . . . We are Number 1.

A2 Row 1: *M. Cable, J. Kuvin, B. Johnson, P. Schengrund, N. Caputo;* Row 2: *H. Marucci, L. Lipka, V. Murk, D. Ressler;* Row 3: *J. Smith, A. Gomez, N. Yeager, G. Johnson, J. Klees.*

A3 Row 1: *K. Turoski, P. Griffith, M. Ranieri, P. Scott, L. Kagdis, P. Rooney, N. Kentfield, J. Salines, N. Wortzel, S. Perkins, S. Ochs, L. Francis, L. Maurer, G. Woodberry.*

Row 1: *R. Burton, A. Ashkinaze, R. Boone, F. Schroeder, K. Snyder, D. Able;* Row 2: *P. Tachowiak, S. Marshall, D. Warnke, E. Romero, C. Krick, G. Wirth, B. Blanic;* Row 3: *W. Armbrust, S. Shymon, E. DeLong.*

B3

C4

Row 1: *G. Reitler, L. Kline, K. Frock, M. Filon;* Row 2: *D. North, L. Penrod, L. Morganstern, E. Bandler;* Row 3: *J. Lackman, A. Kesco, T. Royal, B. Rowell, R. Weidner, D. Rexon, S. Jaffe.*

Drinker 3

Row 1: *A. Parfitt, R. Ramunni, M. Bell, D. Sgambelluri, S. Garvey, M. Smith, D. Evans.* Row 2: *G. Wells, K. Noel, B. Busch, N. Malekzadeh, B. Hamlette, B. Bartosz;* Row 3: *A. De La Cruz, J. Obetz, K. Grigsby, C. Filz, M. Idecker, I. Minnich, K. Kummer;* Row 4: *L. Brett, C. Gorbunoff, J. Baldwin, T. Rake, D. Seikol, J. Bula, B. Kulp, K. Dischino;* Row 5: *H. Beck, D. Forker, S. Barker, F. Secondari, M. Carboy, D. Fronheiser, J. Alt.*

Leavitt

Row 1: *G. Mackie, B. Helman, F. Cassavell, J. Henke, P. Sattler, G. Cianci;* Row 2: *M. Smith, R. Arnold, A. Streeter, P. Dickey, T. Murer, S. Lucker, R. Graves, J. Petrozello, T. Manoni, M. Rovi, B. Willard, S. Wenzell, B. Dailey, S. Mazzioburg, B. Brown, D. Swartz, E. Fang, J. Sibilia.*

McClintic-Marshall

Row 1: *E. Cwynar, F. Chenitz, D. Karasic, D. Cirillo, A. Murray;* Row 2: *C. Sloan, K. Siegler, B. Deutch, M. Wrenn, T. Harbeson, V. Lychak, C. Erhens, J. Post, L. Holt;* Row 3: *B. Moorstein, N. Tahl, D. Farkus, K. Thompson, K. Selinka, M. Dames, K. Moncher, V. Klaber, P. Finney, R. Boorstein, A. Fitzpatrick, D. Pippins, C. Paul.*

A1

Row 1: *T. Lumb;* Row 2: *C. Muratore, E. Nejame, C. May, D. Ocwozarek, A. Yuelys, L. Carlson, F. Giallon;* Row 3: *L. Lutz, K. Woodruff, S. Longson, T. Scherer, S. Haimowitz, T. Sweeney, K. Perrone, P. Daunais, B. Froberg, R. Rutter;* Row 4: *F. Higgens, D. Klinger, N. Haldeman, E. Kiley, B. Russel, M. Weis, G. Archer, S. Townsend, B. Earle, G. Meerlan, D. Scopino, P. Calabrese, L. Dembicer, A. Kulesza.*

A2

A3

Row 1: *S. Escott, L. Sloke, B. Mac Farland, D. Banks, D. Gengos, P. Weis;* Row 2: *C. Batutis, N. Lonski, D. Wassil, D. Spess, R. Day, L. Arnold, P. Holmes;* Row 3: *S. Perley, K. Powell, P. Ziment, J. Doll, J. Aigen, J. Schwartz, L. Farbman, B. Geekie, M. Lundgren, E. Marshall, J. Chesney, P. Proctor, T. Geier, K. McMinn, J. Kanen, B. Berg, J. Kohlhepp.*

B1

Row 1: *C. Valachos;* Row 2: *J. Arfman, G. Morgan, L. Leibensperger, M. Mc Laughlin, M. Stabolepszy, B. Grad, R. Butera, D. Steinman, R. Halczli, R. Frantz;* Row 3: *R. Lenzo, C. Mayberry, S. Galler, D. Klewsaat, P. Bailey, J. Miller, T. Quinn;* Row 4: *J. Lowenstein, T. Theodosis, J. Hall, D. Holva, P. Dixon, B. Doney, A. Kratz, M. Yoder, D. Smith;* Row 5: *G. Pokodner, M. Smith.*

Row 1: *T. Weisenberger, E. Frey, E. Heine, K. Leitgeb;* Row 2: *J. Young, E. Mc Donough, B. Haas, N. Poppel, E. Erlenborn, M. Bushelow, E. Schoenberg, J. Tieser;* Row 3: *R. Caballes, L. Bradshaw, R. Buckley, R. Libsch, T. Russo, R. Munley, S. Roberts, D. Baldyga, S. Shade, C. Schlegs, D. Monaco, T. Brennan, G. Pichler, J. Truskowski, D. Elia, B. Kowalski, S. Brown, T. Ogren, C. Hudis, T. Spivak, M. Gallinaro, R. Karmen.*

B2

Richards

A1

Row 1: *T. Campbell, D. Rother, M. Feliciano;* Row 2: *D. Fisher, B. Petzol, R. Walters, R. Leahy, K. Neilson;* Row 3: *S. Morrow, J. Mackie;* Row 4: *F. Boosman, S. Sawyer, J. Cugasi, M. Torch;* Row 5: *J. Baird;* Row 6: *B. Willen, R. Prince, M. Schwartz, P. Hughes, C. Ziert, A. Wolfe.*

A2 Row 1: *G. Gorski, G. Unger, K. Fink, P. Eichner, P. Schwab, T. Stevenson, R. Hurley, M. Stipa, G. Tarzia, T. Nikles, M. Flannery;* Row 2: *(standing) K. Kopp, D. Jurrius, K. Moore, R. Curtis, A. Stead, K. Randall, J. Hammerschmidt, J. Figlear, C. Foltz, M. Lucas, M. Cramer, G. Lien, D. Pratt, A. Mosser, R. Charles, M. Paris, R. Becker.*

A3 Row 1: *L. Reider, M. Overturf, S. Martin, C. Funk, N. Felix, B. Engel, M. Brogan;* Row 2: *S. Miritello, T. Schwarz, T. Kalmback, P. Kafka, R. Tryhane, J. Davey, K. Manik, D. Beuberian, D. Hart;* Row 3: *S. Lewis, E. Iobst, M. Schratz, H. Kvafczele, T. Amoroso.*

Sitting: *M. Thoma, R. Manherz;* Row 2: *J. Cole, T. Keller, S. Conrad, G. Fink, R. Golesman, R. Camer, J. Bailey, M. Waldizen, D. Grossman, R. Harrington, D. Renshew, C. King, J. Wilcox, C. Wien.* B3

Reclining: *S. Bond;* Row 1: *D. Elmendorf, A. McGrain, M. Cochran, S. Searfoss, F. Sherbert, K. Dickinson, A. Zimmer, L. Fabiny, D. Feiertag;* Row 2: *A. Grimm, N. Ziatyk, T. Banks, C. Raspiller, A. Davis, A. Matay, B. Benjevin, J. Idenden;* Row 3: *L. Hoff, K. Maz, K. Hespell, L. Smith, J. Weer, K. Branting, M. Van Grieken, M. Gauger, C. Koris, M. Hill, A. Grinn, P. Glavin, S. Sajer, L. Sefing, C. Asselin, M. Guay, M. Zdrofcoff, M. McGivern.* 4

McConn

Row 1: *H. Imaeda, E. Ilane, P. DeStefano, D. Miller, K. Jerwann, D. Cole, J. Duffy, D. White, R. Haderman;* Row 2: *T. Albright, D. Urillo, D. Lindsey, G. Rudy, D. Pfeil, R. Bitting, J. Powell;* Row 3: *D. Kaufman, D. Volgaris, D. Bovuka, B. Curry, J. Knable, B. Manuel, S. Lea, M. Reis;* Row 4: *W. Hessler, J. Grube, S. Wildermuth, J. Nuschke, S. Antiskay, T. Schick, J. Feminster, C. Rupert.*

Palmer

Close House . . . IM #1 . . . EAT . . . die-eating . . . Pizza, Now! . . . cheese steaks . . . What do you mean you don't deliver? . . . Thank God for Fraternity Handbooks . . . I'm in Love! what? again? . . . Shir and Rich X-Mas '78 . . . Santa '78 . . . T's 21st . . . She's 16? . . . Parking lot "fade away" . . . IM swim records . . . sweats . . . Cubes . . . what are all those red spots on your face? . . . Pub nights & Elaine . . . Theme, What Theme? . . . black eyes . . . Free sex for bonds . . . bunny suits . . . good times — candy machine capers, Super Bowl & KFC, Keg parties, Halloween, blind dates, hitchin' up the hill, greekers, food fights, tailgaits . . . Powder Puff . . . Datsun road trips . . . pre-game breakfast at Helen's . . . nice cakes . . . peanut butter . . . "Does anyone have my ?" . . . study conditions "Shattered" . . . 8 o'clock classes . . . Turn the stereo down! . . . pledge babies . . . room changes . . . Kissin' Cousins . . . Riff n' Raff . . . BOA's . . . Peabody and Shirman . . . gryph tryouts . . . finals . . . all nighters . . . "Who the hell flushed the toilet?" . . . Hell Week . . . Jerry's surfing in the toilet — "He goes down like an anchor" . . . streaking slave . . . traying . . . Al's bread . . . Neat, Lynne . . . "Headlights, Kath!" . . . "8 is enough" . . . "Starsky and Hutch" . . . "definitely, for sure!" — Thanks T — and V — !! . . . three's company . . . spank the puppy . . . MB's and Gamma Phi grain . . . frosty . . . mail call . . . phone . . . Mollie's . . . popcorn . . . food fights . . . Hometown honeys . . . hats . . . crushes . . . Eco 1 . . . rush . . . "What time did you get in?" . . . Alvetta's bread . . . Pure Prairie League . . . Call Dapper . . . back porch visits . . . "Wash the spots off the Pards . . . Knock-knock — male or female? . . . send money . . . Alfredo . . . "Mork and Mindy" . . . fricker's PJ's . . . Happy Birthday!! . . . Leona's makeup . . . door decorating . . . secret santas . . . oh baby! . . .

Row 1: *C. Doyle, B. Plutnick, C. Barker, S. Hautzinger, C. Schantz, C. Fricker, D. Kuchka* (seated), *A. Kuhn* (seated); Row 2: *K. Sandall, B. Robertson, C. Pomeroy, P. Robbins, A. Dragoumis, M. Williams, N. Phillips, C. Moon* (seated), *L. Andreach* (seated); Row 3: *T. Rauch, H. Lewis, C. Koehler, K. Schettino, B. Frailshorn, S. Yee, G. Richard, J. Schwenk, K. Wright, L. Tucholke, L. Agouridis, B. Johnson, L. Kirshner, R. Eustace, H. Johnson, C. Donahue;* Row 4: *S. Sandford, P. Lentz, J. Jordan, J. Guida, S. Schlict, C. Updegrave, V. Covalesky, B. Hall, B. Snyder, D. Verleur;* Not shown: *A. Jackson, K. Groff, K. Ignar.*

Smiley

Row 1: *E. Rohtla, O. Stacktians, D. Fink, M. Zary, B. Moyer, M. Rabinowitz, P. Clauder;* Row 2: *G. Jonas, M. Stammer, T. Rosen, B. Zillig, J. Scion, A. Lehren, A. Candor;* Row 3: *J. Durkin, J. Whitcraft, B. Ruffel;* Row 4: *J. Rubin, G. Banks, K. Durris, D. Butter, R. Godschak, P. Cronk, S. Timberman, M. Licitra;* Row 5: *J. Fabiani, D. Lazinski, M. O'Donnell, G. Yaworsky, F. Cerra, T. Wilmot.*

Stoughton

Row 1: *S. Stoughffer, M. D'Agostini, C. Houghtby, M. Beaulieu, B. Leenov, R. Kirshner, L. Hayes, W. Parker, P. Morales, D. Foss, N. Segal, G. Danzer, D. Rogers, T. Burns, B. Chedester;* Row 2: *T. Stires, S. Lucans, M. Tarby, A. Kanavy, S. Herder, C. Mattson, V. Lebow, B. Poppe, B. Margenson, G. McBean, K. Lange, G. Byers, E. Hancock, A. Marcantognini, L. Isko, K. Myers, D. Lammey, G. Holstein, A. Shuhler, A. Wiebolt, M. Taylor, J. Pagnotti, B. Stever, P. Kalnin, J. Sikora.*

Taylor E2

Row 1: *J. Duch, S. Perlmutter, D. Andrews, K. McGill, P. Lord, A. Hummel, R. Honens, J. Wright, P. Railsback;* Row 2: *B.J. Colen, N. Katz, H. Meyers, P. Neville, C. Kratky, J. Peach, S. Miloro, M. Rittland.*

Thornburg

Row 1: *M. Seltzer, R. Pines, V. Nelson, B. Pianucci, B. Stein, B. Tallman;* Row 2: *L. Chirchillo, S. Watkins, D. Anderson, K. Herbert, G. Thalhamer, N. Goutananis, J. Rettberg, J. Sciabica, A. Segretli;* Row 3: *M. Marx, S. Sproat, D. Stix, L. Luce, J. Teufel, M. Waszkiewicz, L. Praver, B. Bolte, K. Kunkle, M. Zvanut, C. Toth, A. Mazzei.*

Warren Square

A

Sitting: *B. Klemmer, K. Vanderwall, M. Juckiewicz, S. Lauler, I. Phillips, D. Stabinski, P. Laws, G. Moe;* Row 2: *D. Reid, C. Ellsworth, L. Gregg, R. Almon, M. Leslie, M. Saccomann;* Not shown: *C. Rucki, E. Maginnes, C. Holoubek.*

C & D

Row 1: *R. Summer, S. Hjorth, L. Levy;* Row 2: *K. Kanis, D. Passafaro, J. Caimi, J. Vogel;* Row 3: *J. Sagerholm, B. Bodwell, M. Wheeler, M. Higgins, D. Leitner, B. Hurd, S. Golden, K. Stevens, J. Steelman, E. Jordan, P. Smith, P. Anastasio, F. Spinnelli, M. Butz, T. Mc Elhinney.*

Williams

Row 1: *D. Green, N. White, J. Bonasser, M. Fucci, N. Kuzmak, C. Monaghan, D. Reed, M. Griffin, L. Russel, S. Bregstein;* Row 2: *D. Stump, D. Illowski, B. Underkoffler, H. Heyser, C. Guiffre, D. Johnson, B. Campbell, M. Fitzgerald, B. Herder.*

459 Montclair Avenue

P. Weisse, S. Stacom, A. Schoff, S. Eisenberg, S. Gladstone, K. Zeitel; Not shown: M. Mc Coy.

Lunatics . . . Major Mel . . . Wof . . . Crazy KZ . . . Space I . . . Gladnose . . . Motor Mouth . . . The Mad Baker . . . All My Brats . . . Endzone Action . . . Tuna with mayo . . . Flabby arms . . . Rolling in the aisles . . . Die of mortification . . . Oh, vomit, vomit . . . Drop your napkin . . . Waffles for a full house . . . Punch and cookies . . . ice cream palace . . . RC action . . . Jerry Lewis . . . running . . . squish . . . pass the ketchup . . . Dinnertime conversations . . . Tally-Ho . . . Mc Coy's answering service . . . dancing girls . . . How many calories . . . transparent envelopes . . . Ready to take a chance again . . . Blender parties . . . BBQ's . . . go for it . . . Bitch . . . They're so ugly . . . To next year's 459'ers we leave a swatter and a Shell No-Pest strip!

Montclair Mansion

Row 1: *A. Steele, T. DeCilveo, N. Barrett;* Row 2: *B. Crouse, J. LeClair, S. Okoniewski, M. McLennan, P. Gedney;* Row 3: *D. Daych, L. Moore, K. Benusa, J. Benoit, D. Volk.*

"The Mansion" . . . parking lot beach . . . PUNS! . . . Stubbs . . . Butts . . . Boobs . . . Benwah . . . My-My . . . Mom . . . Ditch . . . Bon-Bon . . . Son . . . Beans and Poobs . . . "Sailly" . . . Turds on Wedgie's Head . . . Lenn-i — "Beeb-there?" . . . Where's Patty? . . . INTRAMURAL CHAMPS!!! . . . Live-ins to Kissy Face . . . "All my brats" . . . Gumby Legs . . . phone bills . . . "A season of passion" . . . Moore-Laura . . . Benuse . . . Tree . . . Slaff . . . Garnish . . . Mim's scratchy throat . . . the famous spring sports trips . . . Janet's deeply religious experience . . . Mad Kisser . . . used car lot . . . "mod" . . . Boz . . . Graduation??? . . . Judy, even Nancy does it . . . these-are-my-PEOPLE! . . . Pink thing! . . . The Doobies . . . Philly commuter . . . There ARE rats up there . . . Child! . . . Pally-Wally . . . who wants popcorn? I'll eat it if you make it! . . . Chicky poo-poos and the ping-a-pong-a . . . Allison — an engineer??! . . . Expose candids . . . Alumni — Caroly . . . Di-Di . . . Do . . . Marie . . . Tinks . . . Porkos-pinos.

RH-47

M. Vales, L. Lusardi, C. Tapper, N. Kirsch.

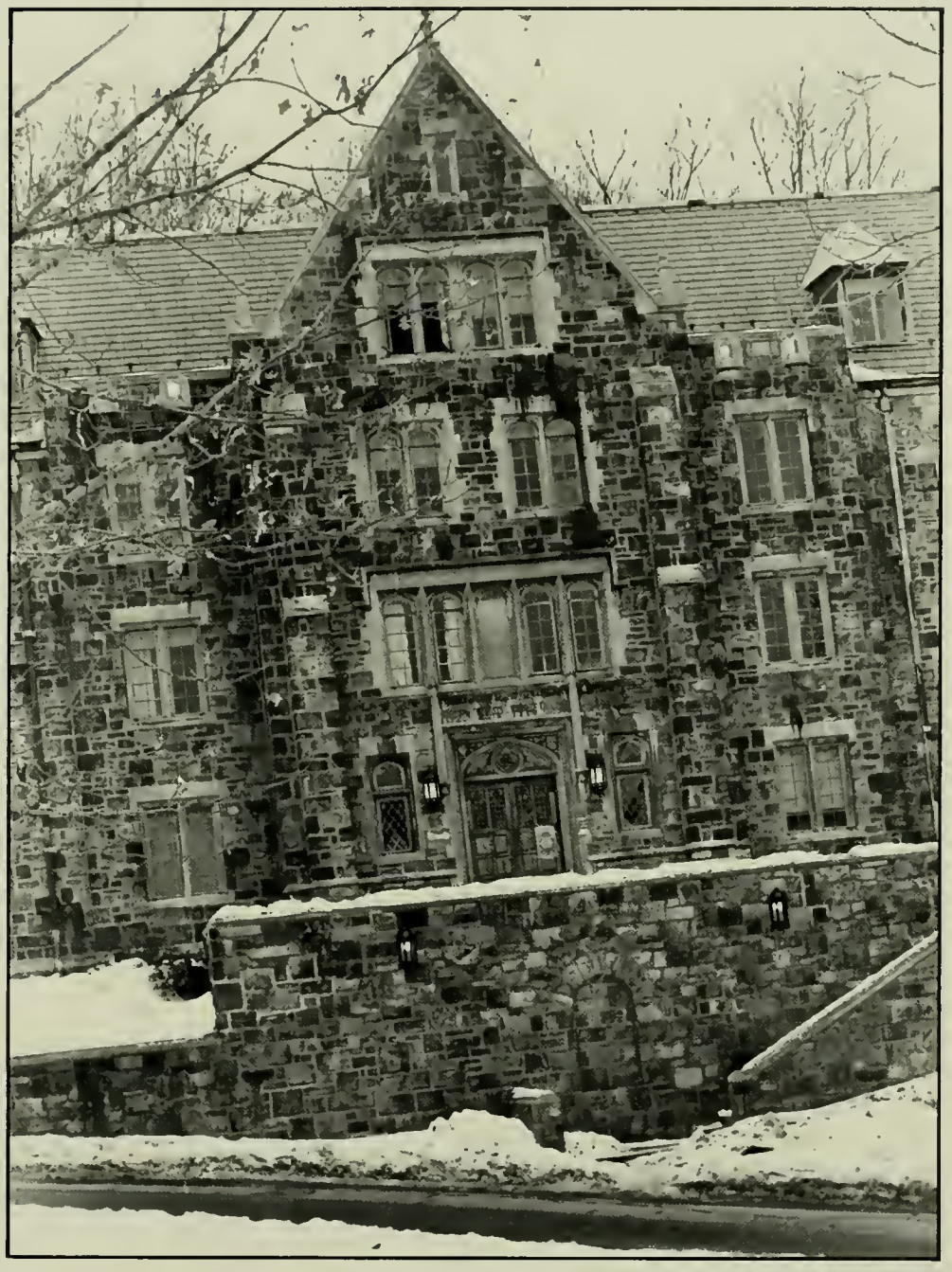

the greeks

Alpha Chi Rho

1. T. Shewell
2. P. Boscoe
3. J. Delpo
4. D. Fauntleroy
5. J. Janish
6. R. Neff
7. S. Kessler
8. S. Van Buren
9. C. DePhillips
10. B. Piplitz
11. B. Korchak
12. D. Poulett
13. P. Brabazon
14. D. Ludlow
15. C. Garen
16. M. Brill
17. J. Bomze
18. M. Kusmin
19. B. Morrison
20. S. Gibson
21. B. Inserra
22. J. Braithwaite
23. B. Walker
24. B. Kroglund
25. S. Molkenthin
26. W. Hall
27. D. Thomas
28. F. Perry
29. B. Kershner
30. R. Nersessian
31. D. Adams
32. G. Callahan
33. T. Collins
34. I. Schepps
35. B. Roache
36. B. Taylor
37. T. Daren
38. M. Colvin
39. T. Clarke
40. J. Chappel
41. J. Harrison
42. D. Hock

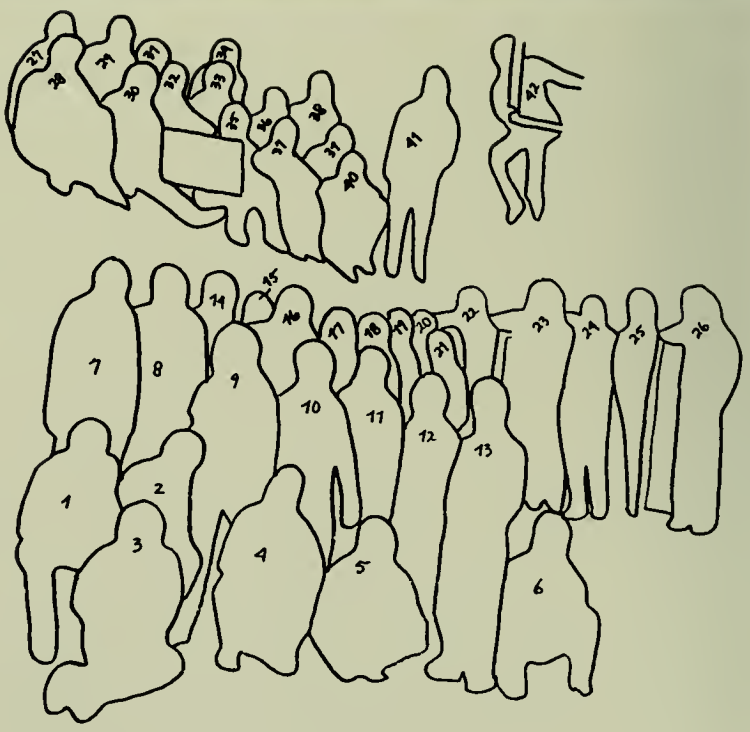

Jelly as balls . . . Bailey . . . Warren A. Hole — Watten — President for a day, "Do you want to see my room"? Paneling? Stereo?, What, don't you trust me? . . . Off campus bags . . . Mc Cartney's back . . . Gipper — house manager for life, Gail-burgers, the legacy . . . Gibson's hard core cold dorm stories . . . Pin raw . . . Chug foos . . . One large but yellow Robbie . . . Apathetic Mobob — Ohio Wino, T.V. major Chem. E. minor . . . The many women of Mobob!? . . . Neff factor . . . Pork and cake . . . Willy P. — What can we say? . . . Has Walla graduated yet? . . . Ducks . . . Wet my Johnson . . . B.O.B. . . . Bosco — she's not getting older, she's getting legal . . . Scotty puke . . . Douche the rock . . . Back door . . . It's time for M.A.S.H. . . . Red rocket . . . What's a Mimi? . . . Dudlow . . . Jelly Ho . . . Woody . . . Pukers . . . Meat Hook . . . Eggy . . . Wild Willy . . . Beamo . . . Mushy . . . Squashy . . . Mini . . . Woof Woof — the kid . . . Brainwaste . . . Mr. Bill . . . Del Hoag . . . Disco Grain Adams . . . Dave Z Cook . . . I sense the malest.

AXP

Alpha Epsilon Pi

1. J. Steiglefest
2. R. Yeaton
3. J. Bolkin
4. J. Yeaton
5. A. Schechter
6. G. O'Brien
7. B. Weitzner
8. J. Lewis
9. M. Silverman
10. G. Zelman
11. B. Tannenbaum
12. C. Ackerman
13. B. Gervis
14. P. Lamb
15. P. Detweiler
16. J. Butterfly
17. S. Jennings
18. P. Swarr
19. R. Zenkel
20. A. Zwiesler
21. D. Lilly

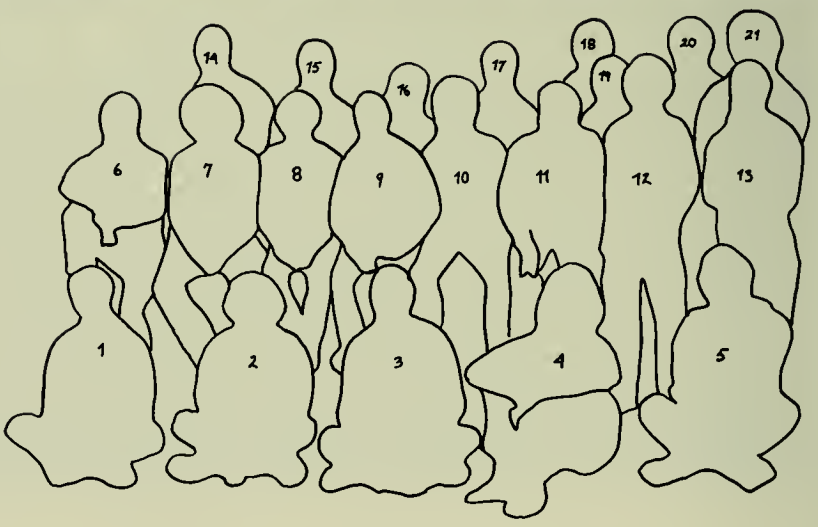

This has been a very exciting as well as rewarding year for the Sigma Eta chapter of the Alpha Epsilon Pi fraternity. After five extremely hard and long years of establishing ourselves as a viable group, we have finally gained official recognition from Lehigh University and our national offices. We are quite pleased to become the 32nd national fraternity here at Lehigh and would like to extend our thanks to all those who have supported our efforts. All of the brothers, pledges, alumni, parents and friends are looking forward with great anticipation to increased participation in the fraternity system in addition to the Lehigh community.

Alpha Epsilon Pi would like to wish health, happiness and success to the Class of 1979 and hope that we'll see you at AEPi and Lehigh again real soon. Thanks again Lehigh for making this our best year.

— Paul J. Detweiler III
Master, Sigma Eta

AEΠ

LAST WILL AND TESTAMENT: Scholars not drinkers . . . Zeroes vs. Animals . . . Breaker 19 . . . The Six Year Plan . . . Zeta Club . . . we love you Viv . . . TV anyone? . . . congratulations Garf . . . Tora, Tora, Tora . . . corn and collored greens . . . Bandies and EEs . . . its coffee time Jasper . . . the library . . . milk on tap . . . Zern's . . . AEPi Top 40 . . . nice wallpaper . . . keys . . . AEPi and TEP forever . . . put your jacket on . . . 308 . . . Bob who? . . . have the buildings moved? . . . docksides and no socks . . . how do I spell relief? . . . sundeck . . . my security clearance . . . CDC and AEPi forever . . . Hillel . . . J.O. . . . come fill up your — I'll give you a — . . . DEC, PDP and AEPi . . . room wrestling . . . that will cost you five . . . nice socks J.B. . . . a dime for coffee . . . backgammon . . . chug milk . . . party bell . . . Jake and Elwood Blues . . . chartering dinner at Hotel B . . . "who is the counterproductive force"? . . . 2½ hour meetings . . . "are we mobile"? . . . lemmings in front of buses . . . but not on a tomato . . . what's a lasagna? . . . I'm never wrong, just merely confused . . . uh-oh BMT . . . shut up Z . . . the Tim Stevens School of Creative Spoon Dodging . . . shooting alarm clocks . . . eric the fruitbat . . . how's the bathroom Ricky? . . . the Jon A. Tenzer Memorial Backboard . . . I'll pay you when I get my tax return . . . I don't want to play the devils' advocate but, we have contained cannibalism to the third floor . . . hello brain . . . Moose's Rules of Order . . . Chris and the Balloon . . . does it work yet? . . . JAL+YSL+CK+PC forever . . . poof and a cloud of orange smoke . . . where the hell's my car? . . . you want a what? . . . the human grapefruit . . . moaning and groaning . . . old Overholt . . . the box is broken again . . . CASH FLOW problem . . . the man most likely to dissolve . . . the house that Sears rebuilt . . . wine shipped in the finest railroad cars in the world . . . baked goods . . . ankelz away . . . psycho-altering substances . . . Schechter movies . . . Lewis in the water . . . Lafayette and Greek Week Alumni Parties . . . error Lewis . . . Battlestar Erotica . . . Hogan's Heroes and MASH for six hours a day . . . Bruce meet Bruce . . . today's color is Royal Blue . . . Rock Cornish Hen again? . . . Dream Whip . . . Bert and Ernie . . . Lead shorts . . . Putzamaroo . . . You can have Garf.

Good luck and best wishes to the Class of '79 from: Toy, Freebird, T-Bird, Jasper, Buzzy T., Bear, Captain Jack, B.T., Butts, Zank, Rocket John, Glick, Belch, Stretch, Garf, J.B., GOB, Swilly and Larr, Sudsie, Tuna, Bonzo, Moose, Zelmo and the Little Sisters.

Alpha Gamma Delta

1. J. Frank
2. S. Fyfe
3. L. Levine
4. L. Agouridas
5. M. Allen
6. C. Herald
7. C. Delia
8. D. Ray
9. J. Schwab
10. L. Weissman
11. M. Spektor
12. L. Chirichillo
13. K. McDermott
14. B. Notis
15. P. Rooney
16. B. Crits
17. C. Miller
18. S. Langenberg
19. M. Feagles
20. L. Yearsley
21. D. Miller
22. M. Boyd
23. R. Eustace
24. L. Gardner
25. A. Blew
26. P. Kuckha
27. A. Pinto
28. S. Schmider
29. A. Kline
30. B. Murphy
31. S. Kelly
32. P. McWilliams
33. R. Hinz
34. C. Paul
35. L. Kraushaar
36. S. Daniel
37. P. Boone

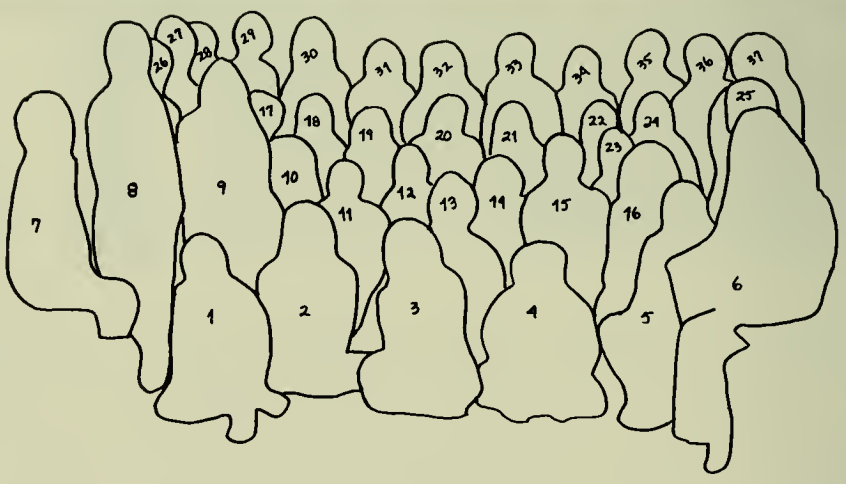

ΑΓΔ

One flew over Alpha Gam: Three tacky people are better than one . . . blue eyes and shoulders . . . C.S.P. Memorial Library . . . STABLE COUPLES . . . Let's have a toast! . . . massive sex . . . Lang, where did you *find* the eggs and sugar? . . . Our pledges are sooo cute . . . Did you clean the dining room floor yet, Ireland? . . . LITTLE HOBBIT . . . Not *another* formal? . . . Put it in committee . . . Mrs. Claus and Rudolph . . . Apt. 224: the original clean sweep . . . Someone's abused my study owl! . . . sour cream and onion potato chips . . . BDP . . . Personally, I just can't cope! . . . I'm never going to drink again . . . green eggs and ham . . . Jami's mating dance . . . Coffee, Judy, coffee? . . . get to know the seniors . . . Doris, my extras for the PHB? . . . The Apt. 323 pumpkin . . . A&P run . . . Oh, I left my earrings by accident . . . Carol M's *black* licorice, Daffy's carrots, Carol D's ice cream . . . White Christmas is on tonight . . . "Neer, neer, neer" (Paula must be coming) . . . Been fertilizing lately, Gallagher? . . . Has Devon had her baby yet, Speks? . . . You went to the wrong final, Dion? . . . Misty-Morn and Lindy-Star . . . You're next in line Margo, and by the way, have you washed your hair recently? . . . Super Bowl mania . . . Best of luck, we'll miss you! . . . Diane, Sue, Lee, Ruth, Schmue, Laurie, Cathy, Ann and Pam.

Alpha Phi

1. K. Miller
2. M. Clearfield
3. P. Timmerman
4. S. Moyer
5. N. Weiss
6. T. Silliman
7. N. Winkler
8. G. O'Neill
9. A. Sotzing
10. J. Cassidy
11. K. Keaton
12. D. Gash
13. S. Karpotti
14. R. Golumb
15. J. Lindgren
16. L. Eisenhart
17. E. Barry
18. K. McMinn
19. D. Wolchok
20. L. Smythe
21. D. Melega
22. R. Kossin
23. J. Kuvin
24. J. Deane
25. B. Sedlar
26. B. Tan
27. A. Grossman
28. B. Hiener
29. M. Keating
30. M. McCan

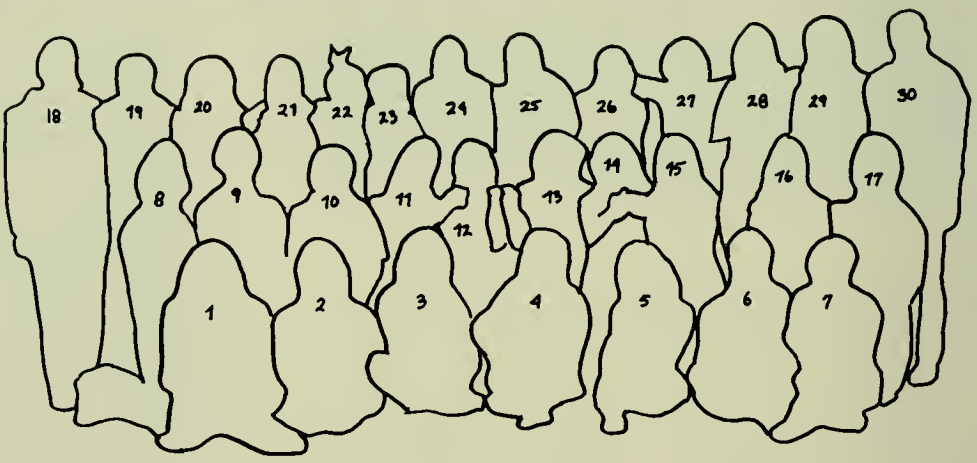

Where's our composite? . . . Anna Belly and the Mystery Thieves . . . spontaneous kegs . . . Joan, what do you mean you lost your car, too?!! . . . tailgating with those Delaware Phis . . . singing with Phis from West Chester . . . Turkey Trot team — kazoos and a case. . . Parents' Weekend in the rain . . . pumpkin carving . . . Karen's initiation . . . smashed on a Saturday morning . . . more of the all-kazoo orchestra at Lafayette . . . black paint on our doorstep . . . Let's just be friends and have sex once a week . . . Smag Pies . . . There is nothing like a Phi! . . . A Phi Hotel . . . Peyton Place . . . The Penthouse . . . Wild and crazy American foxes . . . brussel sprouts . . . The Alums are coming with dessert!!! . . . snorf . . . our topless Christmas tree . . . Shall we climb through the window or give a bugle serenade? . . . Where's our composite?? . . . Ackshunn . . . the only loft at Smags . . . beach in a blizzard . . . a dozen at Doris's . . . Prince of tails lost his Wales? . . . Down on life, up on heart . . . I don't want to be out of order, but is something burning? . . . cornering the market on black ribbon . . . Balehigh . . . Go for it, Baby! . . . "32" . . . paper plate awards . . . Secret Spirit Sisters . . . 23 great pledges . . . Amie . . . Did we get a cook yet? . . . Thanks, Anita! . . . How many compostites are in the living room? 23!!! . . . Where's *our* composite??? . . . out "impounded" mirror . . . locked in Delt's pant-ry . . . DU on a Sunday night . . . MB gets the NSB award . . . eggs — hard-boiled, cracked or fried? . . . A Phi jogging club . . . Shawnee — I'd drive a mile for a band . . . Our special Bordeaux Beaux — Dave, Glenn, Greg, Dave, Mike and Stan . . . top greek cum — the Cut did it, Jill!

Best of luck to all our Seniors — Julie, Lauren, Sue, Trish, Sotz, Kim, Pam, Donna, Jill and Barb and to Beatrice in France!!!

AΦ

Alpha Sigma Phi

1. M. Stutzman
1A. Candy
2. D. Radford
3. R. Heist
4. F. Godwin
5. D. Schirmer
6. J. Bleemer
7. M. Grimes
8. T. Baldwin
9. B. Taylor
10. D. Lowrie
11. S. Jensen
12. T. Sinton
13. S. Siwiec
14. N. Lewis
15. J. Cooke
16. D. Knauss
17. W. Seabrooke
18. B. Benge
19. C. Heverly
20. G. Wallach
21. B. Kistler
22. J. Parisi
23. E. Laughlin
24. S. Wainwright
25. B. Abel
26. C. Holliday
27. L. Bell
28. R. Hicks
29. B. Carroll
30. J. Meinhardt
31. S. Nichols

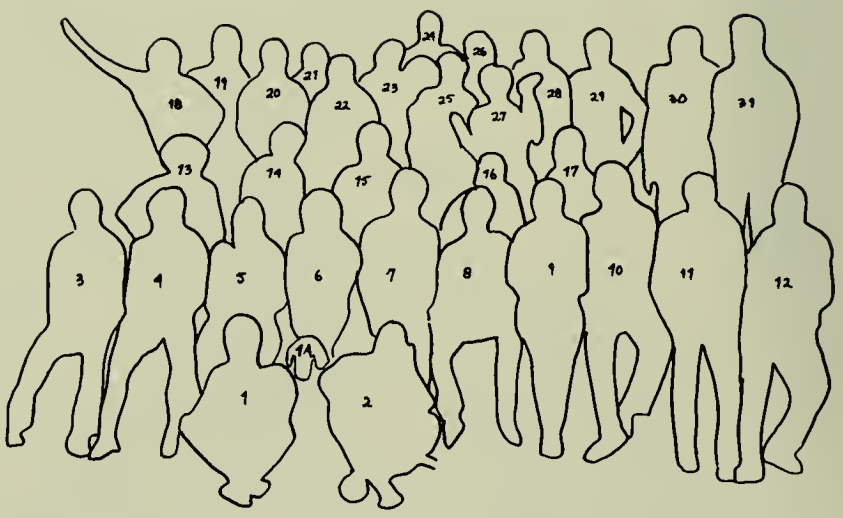

Darth . . . The L.G. with a B.B. an S.P. . . . A trip to Hawaii . . . Wronggg! . . . Kezzidue . . . Promotional Pinball . . . Public Alumni #1 — Guppy . . . Fish Heads . . . Hello Betty! . . . Wasteland . . . Jelly Man . . . Foos . . . Couchin it . . . Weak act . . . Gremlins . . . Never been missed . . . Mystery steps . . . R2-D2 . . . Sorry . . . The M.W. Dip . . . Option . . . Herpes . . . "The Mucker" . . . Munchkins . . . Cheese and crackers . . . Walkin Digger Ma . . . Dead puppies are no fun . . . Hello Wendy . . . Kandy . . . "The Ducks" . . . Stash . . . Troll and E. . . . Jizmbop . . . "Jorma" . . . The old man . . . Little D. and Big D. . . . D.L. *never* gets mail . . . DAR . . . E.S. and E. . . . Rapid Roy T.B.O.B. . . . Good skull . . . heavies . . . Hoppin Louie . . . Myron . . . Beewee . . . the A.G.P. . . . Disco Pope . . . Tootse . . . It's Amazing . . . "Bro" . . . The Boomerang . . . "Larry" . . . Yo Ralph! . . . Jizzzz . . . Zots.

ΑΣΦ

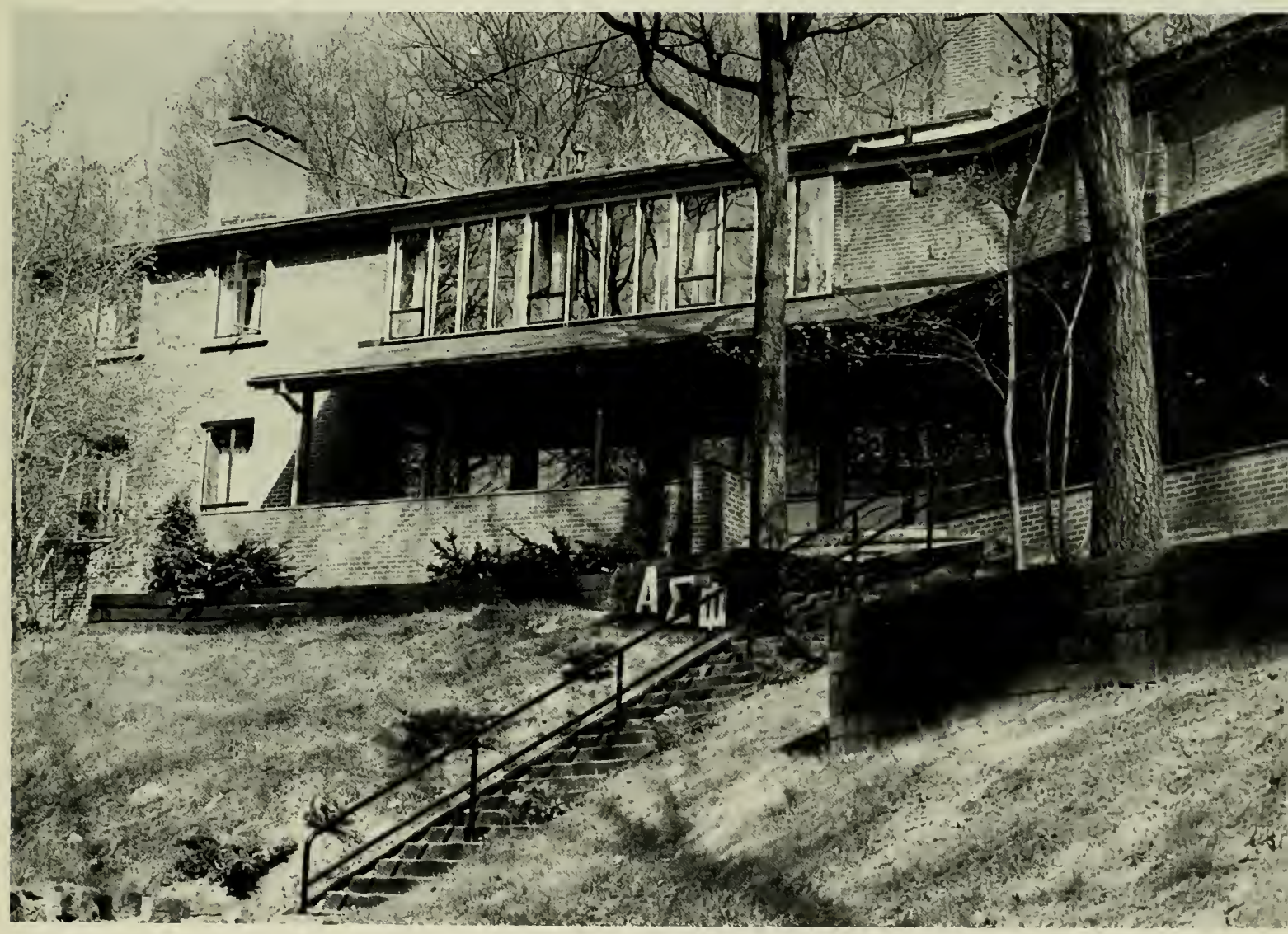

Alpha Tau Omega

1. J. Davidson
2. S. Tanen
3. J. D'Ambrisin
4. P. Sudano
5. J. Buzby
6. J. Burgoyne
7. M. Hoffmann
8. D. Snyder
9. D. Levinson
10. M. Hessinger
11. R. Rogers
12. T. Kulp
13. T. O'Donnell
14. E. Markezin
15. R. Ellsworth
16. R. Ferrara
17. K. Conley
18. P. Sykes
19. D. Hellekjaer
20. J. Blackburn
21. S. Killian
22. T. Faenza
23. P. Battaglia
24. J. Fitzgerald
25. O. Koder
26. C. Marshall
27. S. Cross
28. R. White
29. B. Romeo
30. L. Mitchell
31. T. Iobst
32. D. Moyle
33. E. Bloom
34. R. Woolbert
35. H. Michels

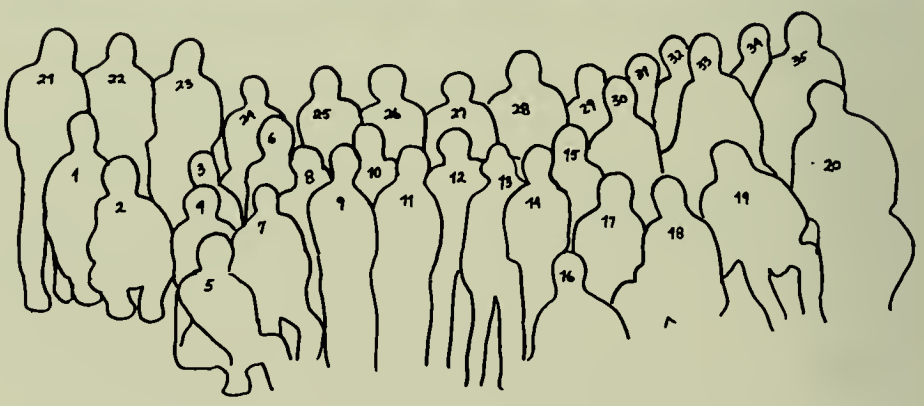

R-Man . . . mother jokes . . . the Captain . . . Blackburn, conclude! . . . matrotti . . . Ted Iobst School of Driving . . . Stash . . . red cons and trench coat . . . how 'bout ya buddy . . . scabs . . . Jibby Bop . . . chet orba . . . Pamloaf . . . J.D. in the boiler room . . . Brumski . . . pebble beach . . . wanna snif my trou? . . . Fred Yazzie (9027643) . . . What's the noise? . . . Henster . . . depin, re-pin . . . Dupe . . . What are YOU doin'? . . . O.Y.P . . . the stashmobile . . . I'd like to plug him . . . the 4077th . . . La Machine . . . Chromedome . . . Fernando the one eyed trouser trout . . . Sticky . . . Are you derious? . . . Buckethade . . . Knoop, go tan . . . spunk-master . . . Max is back . . . I can't *beleeeve* it! . . . T-bird . . . cleanse him . . . I don't know, ya know . . . The Green Bomb . . . Toadsuck . . . social lull . . . it IS . . . skill . . . black death . . . Heady Lamar . . . Ceaser . . . life-guard duty in the cold dorms . . . moore Bob . . . the Buck . . . Huge . . . We sure could use a moon tonight, Buzz . . . the Mountainman . . . Poo-bear . . . Burner 2 . . . D-bag . . . your pitcher and I'm catcher . . . Kulprit . . . Dapper.

ATΩ

Beta Theta Pi

1. J. Pratt
2. D. Graff
3. J. Pedrotty
4. D. Markward
5. M. Haase
6. E. Tulskie
7. J. O'Sullivan
8. G. Manion
9. M. Jaindl
10. J. Romano
11. B. Welsh
12. C. Gentile
13. F. Nicholson
14. T. Cerra
15. B. Keating
16. M. Miller
17. D. Clark
18. B. Cohen
19. M. Kennedy
20. C. Varrelman
21. B. Smith
22. K. Harmon
23. F. Mastrachio
24. R. McConnell
25. S. Worley
26. T. Deriso
27. D. Ryan
28. C. Marck
29. J. Gorcsan
30. J. Emmit
31. P. Duff
32. B. Strauss
33. D. Mackie
34. R. Curtiss
35. D. Tangel
36. G. Shipley
37. B. Peters
38. T. DeSalvo
39. R. Bomgardner
40. S. Rickerich
41. H. Kunze
42. B. Bartle
43. R. Silberg
44. R. Hummers
45. M. Minardo

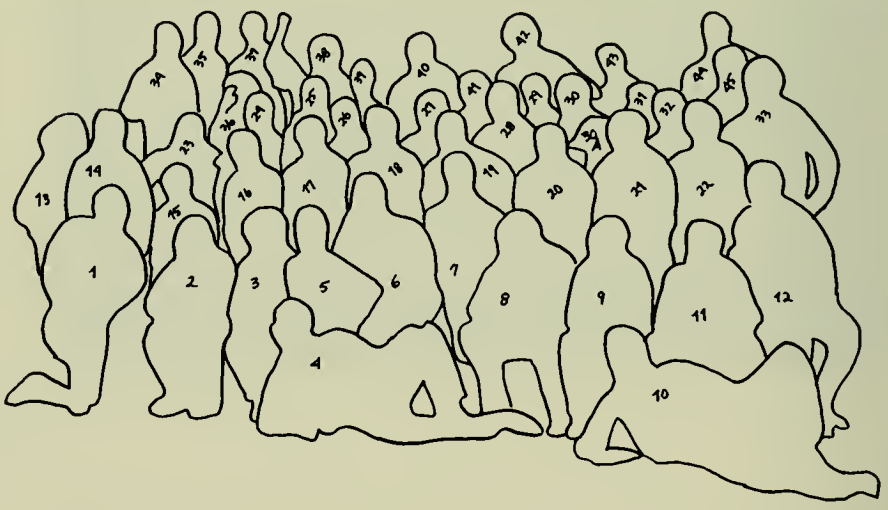

BOTT

The Beta couchburning ritual . . . everything is nothing . . . So's your face . . . but Jim you know what your chile does to everyone: pop, pop, pop . . . beware of the heater monster and aliens in cold dorm 2A . . . that mug is jammed . . . but Stu, she was only 14 . . . zeroes to one and all . . . Dorney's asleep in stall 2 again . . . why don't you lay down a while Holmes . . . that fly is quick, agile, and always thinking . . . is there a fire or did Jughead open his door? . . . who killed Marco Dane? . . . I'm like a light bulb, skinny legs and a wide upper body . . . Cedar Crest party to fight Craig's cancer . . . Brad drinks grain as a laxative . . . Rick gets sick when Brad drinks grain . . . lambs are ever so cute . . . Jureller turned the library into a pasture, and Tulskie when grazing . . . Joe Bennett and the Sparkletones . . . Susie has more trophies than Taylor Gym . . . I say Harry, you say Kunze . . . Is there any tid on the box, if so what is ETT? . . . who puffed? own up to it. I always own up to mine. . . . put your lips in your mouth . . . there's a new look in my new nook . . . if you can't handle the box, give it up . . . is Betsy into hairdryers? . . . Phil's watch always says 10 past 6 . . . did a, did a football break that lamp? . . . great cereal debate: Pops or Raisin Bran . . . Motts . . . Bunghole . . . Vitas . . . Bohunk Maxwell . . . Stu . . . General Lee . . . Johnny O . . . Smitty . . . Keats . . . Grits . . . NBC: No bowel control . . . Doctor Dipes . . . Wobo . . . Rick . . . Hank . . . Jughead . . . FiDel . . . Tandangle . . . T.C. . . . Randy . . . Pat . . . Ernie . . . Dorney . . . Peppy . . . JE a name to know if you're an EE . . . Delrio . . . Butchie . . . Recalitch . . . Willy . . . Guido . . . Rocky . . . Bob Loh . . . Hi-Bye-Die . . . Yours in 'Kai'.

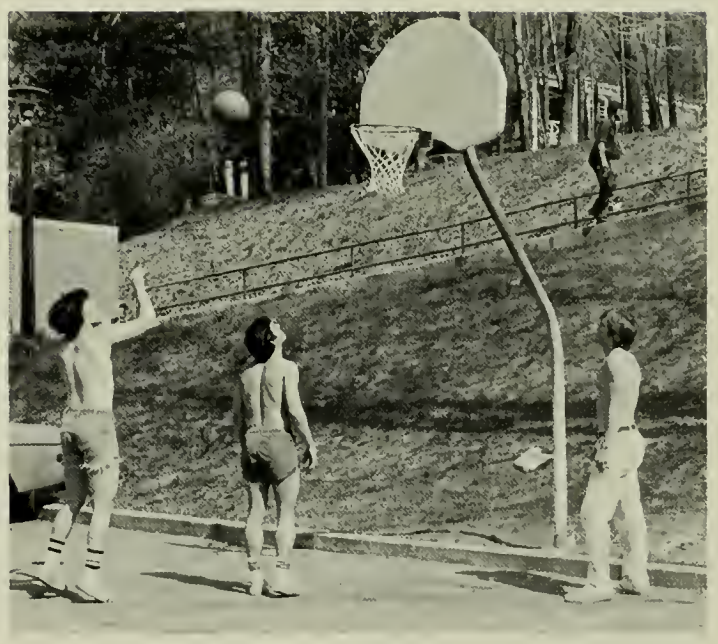

Chi Phi

1. M. Hoot
2. G. Schuster
3. K. Nakamicki
4. C. Crud
5. B. Goppsling
6. D. Sapo
7. K. Mouth
8. G. Bibble
9. J. Leibel
10. A. Pena
11. B. Silver
12. J. Zebleckes
13. K. Siegel
14. G. Andreassi
15. G. Peck
16. T. Ucci
17. E. Suarez
18. A. Prince
19. J. Slingerland
20. B. Casparian
21. F. Shoemaker
22. J. Shallack
23. J. Kramer
24. J. Land

Mt. Archibald erupts . . . Mouth and his bat . . . Ladies come and ladies go . . . Z plays that jailhouse rock . . . Hotel party . . . Joke me out . . . Hello, my name is Dots . . . Speakers with legs . . . Clowns, Phildo and Funyon lose it . . . Sam, Feisty and Welsh hang on . . . Let's play beer pong — where's your table, Be-eeeee? . . . Edwierdo, Kreylewd, Rinse . . . Thank you Eva . . . Quack, quack — Jerry's kids . . . Sappo . . . Arm-size spleefs . . . Bibble, Quarts, Toenail . . . "Down" the TV . . . The Gypsy Woman . . . Hell Mouth . . . Liebel ties it . . . Puke, Archibald, puke!! . . . Mr. Rooster goes to Washington . . . Blizzard with the Cherokees . . . Jack who? . . . Jeepstringer and the Stairs . . . Joe Riff, what's your zebleckes? . . . Wednesday night club . . . Dogface, Minusk, Kruuuuuuuuu-ger . . . Don Dark cleans his nose, burns some holes . . . Slime me a 'rette . . . Druppe — the best drunk driver he knows . . . Compute me . . . goin' hoggin' . . . the Dead, Feat, brothers Duane and Eric . . . Flight 127 . . . The South did it (again) . . . Not tonight, Joan, I have chemistry homework . . . Chrissie and Shellie . . . could be, Rabbit, could be . . . gammon choppage . . . SHATTERED! . . . Brotherhood.

XΦ

Chi Psi

1. M. Canavan
2. E. Boehm
3. M. Yeager
3A. Bandit
4. B. Rarig
5. B. Kiss
6. D. Cook
7. S. Ryan
8. D. Heimstaedt
9. P. Bruxelles
10. J. Campo
11. K. Talhelm
12. J. Davis
13. D. Poole
14. E. White
15. T. McClain
16. G. Duff
17. D. Malone
18. D. Reickenbach
19. D. Rarig
20. T. McCann
21. S. Strait
22. P. Bugbee

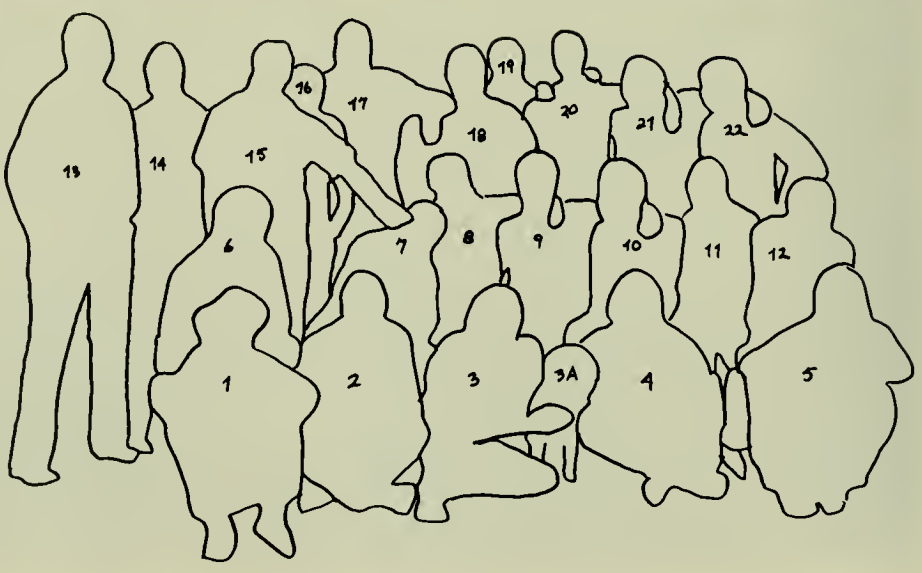

XΨ

Quick pin awards: Tom and Jeff . . . Chi Psi Auto . . . Mickaho . . . Detter . . . Honcha Baby . . . Who's stealing the food? . . . Honey and ice cubes . . . Bute ties the knot . . . Stu-pid . . . "Puff" . . . Tyler Mc Keg . . . Monday Nite Pub . . . House Cum . . . Those thin walls on the third floor . . . Rodney Studwheel . . . slightly over a ton! . . . HHHLarr! . . . PBJ's . . . Spudhead . . . Bugbrain . . . "O" and Chasbo make it out! . . . How's Pat, Sue, Melinda, Janine . . . ? . . . Big MFT and LSB . . . Ginzhead . . . Quad! . . . Stone's . . . O.B. Method . . . Bottle Rockets off Dago . . . Q Exterminators Inc. . . . Tom, your wierd! . . . Juniors rule bar! . . . 4-ever . . . Buton: making up for lost time? . . . no chug Doug! . . . is she still marginal? . . . Rubio Rubinowitz "Vespucci" Rubenstein . . . Turdell gets hooked . . . J. Jayya . . . Ozzie's airlines . . . JD the star . . . Driving backwards — through Catty . . . Wanna buy a letter?, a T-Bird? . . . It's Code! . . . Taz: maup the floor! . . . Strait's School of Driving . . . World's Greatest Driver: Don "FMA" Heimstadt . . . Camps — afternoon delight? . . . Kevin becomes a man . . . Jamie: #1's #1 . . . Luff mey . . . Bler . . . a long leash from Verona to Trenton . . . Joe Power hits the Lodge! . . . Tatoo woman and the fish hatchery . . . is Bernard Schwartz there? . . . melon picking at Alpha Phi . . . fly the red friendly skies with Patty . . . lets go caroling! . . . out of beer? Tap Q! . . . Saby Taby! Cava-cava . . . si vous plais baby . . . Rosie and Meatloaf dance nude . . . Hola Hala . . . The Lodge bids a fond farewell to Robby, J.D., Bobby, Bute, Eric, Conks, VO, OZ and Tommy.

Delta Chi

1. P. Neville
2. R. Straesburg
3. C. Drennen
4. J. Gerhard
5. N. Spicer
6. T. Ward
7. S. Mackey
8. T. DuBois
9. D. Weeks
10. P. Brussock
11. C. Parks
12. T. Yurkanin
13. J. Klien
14. J. Rieger
15. E. Laquer
16. T. Bastenese
17. K. Ashton
18. S. Turner
19. B. Schneck
20. G. Goelz
21. B. Weltman
22. B. Wyckoff
23. B. Brown
24. K. Kenna
25. J. Saliba
26. J. McDermot
27. B. Muratore
28. D. Rathbun
29. L. Forsythe
30. J. Umbach
31. J. Frankenburg
32. T. Nelson
33. J. Odorisio
34. J. Cooper
35. G. Mulvihill
36. M. Class
37. B. Marrs
38. M. Quillen
39. B. Auerbach
40. R. Lark
41. C. Golden

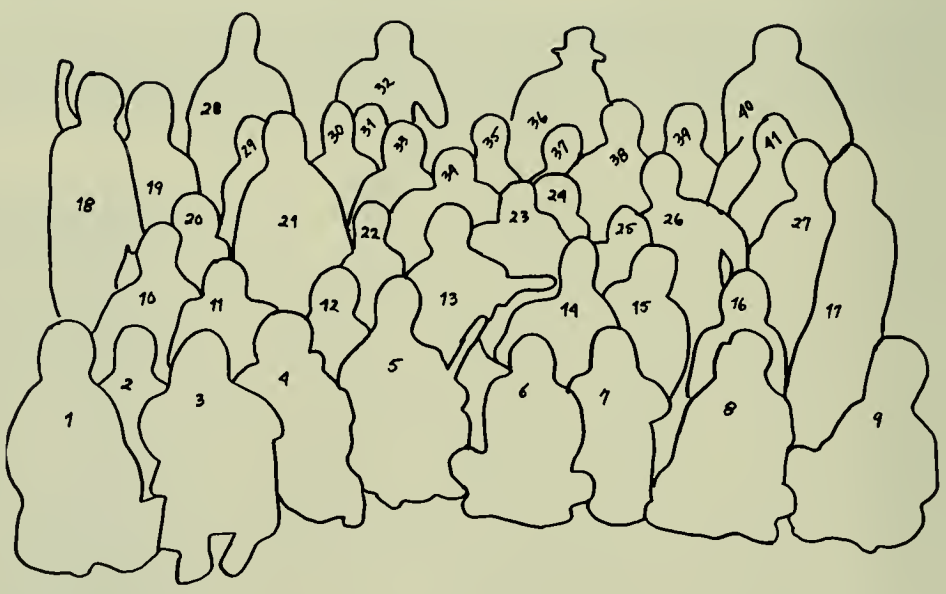

ΔX

Kline you little dick . . . Odo breaks the First Commandment . . . Bret: Ah c'on you guys — When its hog calling time in Michigan . . . Rag on Hetrick week . . . Rag on Auerback Week — again . . . Elephant scabs are back . . . Class loses his Patience . . . *Verses* . . . I've had enough of this shit, I'm gonna quit . . . DAD . . . A tight race for DXSFO . . . Gary phone . . . IHTFSAINLAGDT Club meets at 10 P.M. . . . Honeeey . . . Liz moves in . . . Mr. Disco: Dooner and Donna? . . . He slithers, he slides . . . Riggs had a blind date; so did Brad-D . . . UMBACH: NEXT!!! . . . East stand up . . . Spicer wins 150 but loses the mixed event . . . Uncle Do and the Marathon Woman . . . The Seventh Commandment takes a beating . . . T.W.A.T. teams strikes again . . . Cattlewagon on the road again: next stop Allentown . . . Gary phone . . . Tore's car: O, P.R.'s: 2, Bethlehem Police: — 1: and that's not a final . . . Ding chips . . . the itty bitty titty committee . . . Marrs: He's all yours Union Carbide . . . Q1, Q2 . . . Sue B1, Sue B2 . . . But Nate, the floor is shaking . . . Uncle Dim and the 8 year plan . . . Mr. Emergency . . . Does Ashton have a sex life? . . . Hop on Hogger . . . Insect Committee — report Sean . . . Gary phone . . . Saliba, 5 years and still holding hands . . . Hotel Tube Room, Schneck, proprieter . . . "Oh God" becomes more than a movie . . . Dr. Jeckle and Mr. odoriso . . . Foreplay . . . TOGA . . . Beerfoos . . . Golez and Muratore give Tut and Noons a lesson . . . Double sixes . . . Bruce must have the wrong god — Bruce, you want to argue? . . . Gary phone . . . GET ON YOUR BIKES AND RIDE . . . Figgs that one can't be legal . . . Ashton another Broughal "woman" . . . Cooper your circumference . . .

Billy I have to go wee wee . . . Gary phone . . . Bohunk . . . Mad Dog 20/20, Weltman 200/20 . . . Who weighs more — Cooper or Hetrick? . . . Will Liz ever move out? . . . Samuri President . . . Italian Pony . . . Marrs gets an E.S. and D.; at least someone has taste . . . N.F.W. . . . Zeros Club . . . Nice wardrobe Riggs . . . Heart Punch . . . who took T.V.'s underwear? . . . Dubos, nice blue balls . . . Preston Golez . . . Mr. Hustle . . . Friar Klem . . . Tose . . . Hi Cindy, it must be Saturday . . . Got any splinters Tom? . . . Veggie . . . Dumbach . . . GARY PHONE!!! . . . Shoe box or Screw box? . . . Drugs invade the Annex . . . Loser's Club . . . No Noise Eloise . . . Gary phone . . . Moravian or West Chester, which is it? . . . Good Night Fellas . . . Good Night Gene.

Delta Phi

1. J. Todaro
2. P. Sheibley
3. A. Hubsch
4. D. O'Malley
5. J. Boyce
6. J. Dunlap
7. M. Rentschler
8. J. Neimeister
9. T. Kamens
10. P. Grimes
11. M. Barker
12. E. Schneider
13. M. Doherty
14. A. Weiss
15. L. Margerison
16. J. Johansen
17. C. Johnson
18. T. Splescia
19. B. Wiesenberg
20. F. Bibas
21. J. Watson
22. N. Culp
23. J. Wummer
24. C. Herman

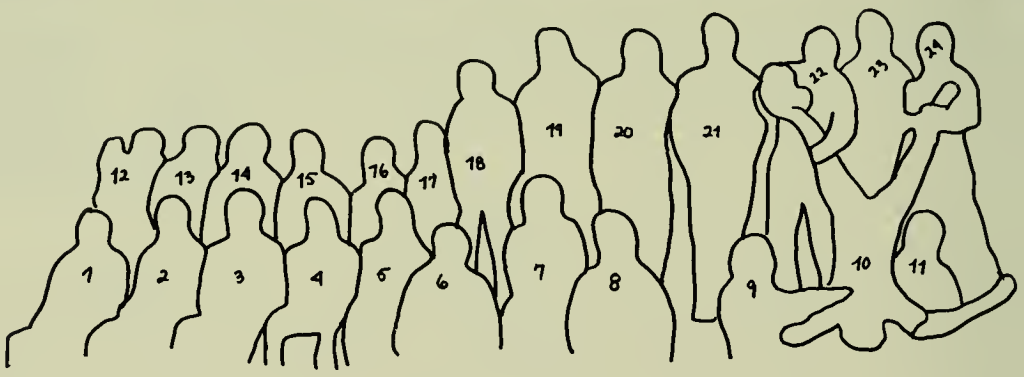

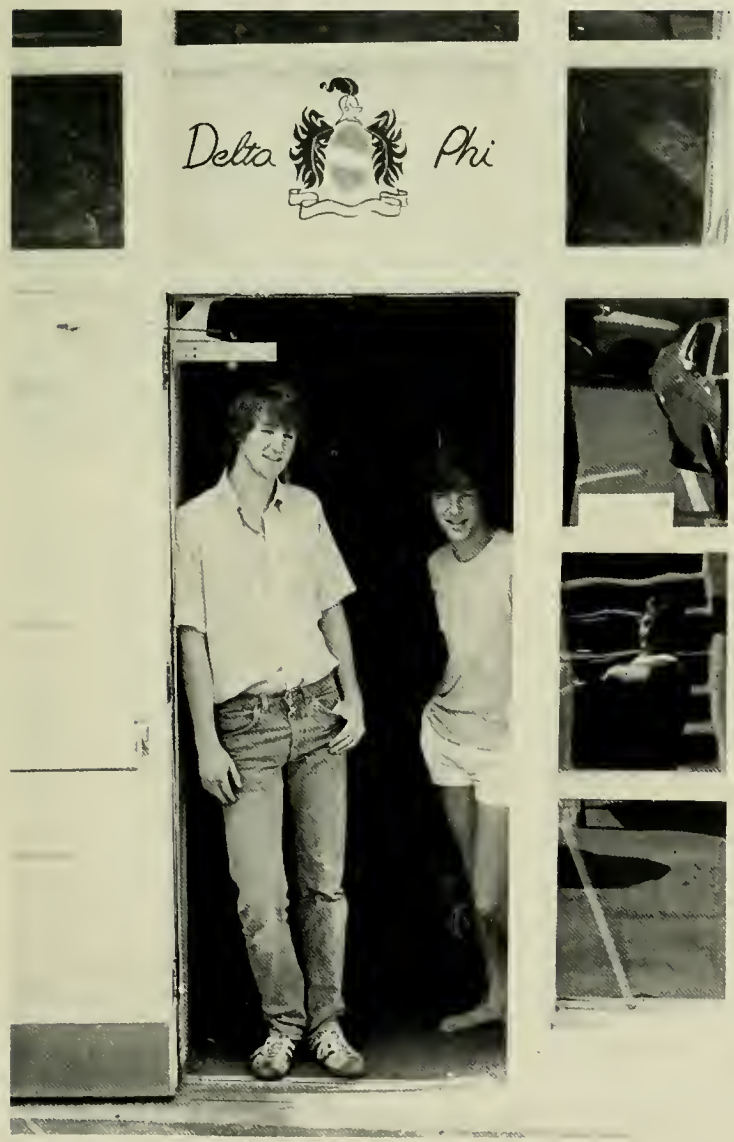

What the meyaj? . . . Edgar, the chef cook . . . who's cooking today? . . . Nowy, bad guy . . . 14.75 . . . Fiiiine! . . . Sick as 10 . . . Psyched to the max . . . Brother Dom . . . Find reality . . . What's the ba? . . . "Party in Splescia's room!" . . . (not witout: the Phasor, Ann and Beth, and Basking Ridge Green) . . . Skidmore . . . Chamu, Buddy and Juancho — What a triple! . . . Earth, Wind and Finn . . . How weak is that? . . . Do you carry your books funny? . . . Seemingly not . . . RRRRRRRack 'em chump! . . . House meeting, 10:15! . . . Elder A . . . Nei . . . Squealer . . . Sparkie . . . Spuddy . . . Sears, the Men's Store. . . . Lee (Omega Tau) . . . Joel . . . Finnegas . . . next year's seniors: quality not quantity . . . pledges, the hoops next year! . . . Limey, HMS . . . The Capsule . . . The Cell . . . Ski trip disaster — Sparke, drive much? . . . Roose, George, the Veg, and ROTC trail . . . Max Rizzo . . . Greekers . . . Sir Francis Bacon . . . Percy: " . . . but we had a good time . . . " . . . Parties: Turkey Shoot, Champagne and Donuts, Hawaiian Death Match and Orgy, Band Party, Pubers and Cleanups! . . . Good luck to all you guys graduating. You too: Schmedley, Spunky, Pile, Doc, Bubs and Crosby . . . The Seniors: Nute, Roose, Rod, Wrench, Spleesh, JJ, Mikey, Jo Jo, Donnie, Long distance call for Charles Johnson", . . . Chuck and Jon — The bowling alley will never be the same . . . Bruce (Bruce who?), Glazier — Proprietor of Delta Phi North, Yer Yer and last but not least, the Faaaace.

Delta Sigma Phi

1. J. Cohen
2. R. Johns
3. W. Stout
4. A. Hollingworth
5. J. Shannon
6. T. McMahon
7. R. Settle
8. W. Nial
9. R. Dautzer
10. P. Smith
11. R. Adams
12. D. Balicke
13. M. Von Bradsky
14. B. Klotz
15. T. Neally
16. M. Conte
17. B. Spehalski
18. M. Woodeshick
19. G. Zotian
20. G. Behler
21. J. Hearon
22. J. Gesford
23. K. Maydick
24. R. Trench
25. R. Ballaran
26. C. Thunberg
27. C. Berta
28. S. Turgeon
29. A. Okada
30. D. Nemeth

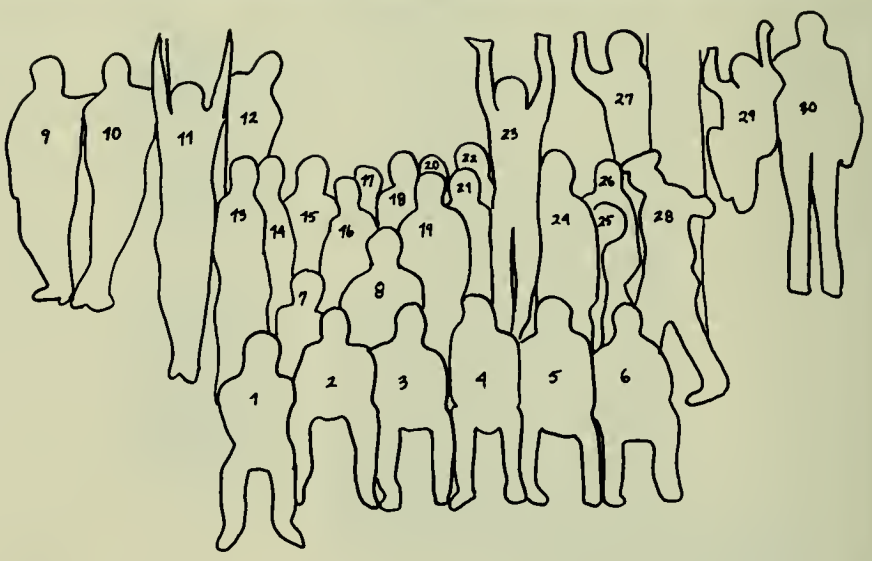

Senuous lips . . . praise odin . . . Stubby 5 — Zote 3 . . . Rocky Horror . . . the name of the game is: 99, brisk, tails, cosmic whimpout, put the ball in the hole . . . what pledge paddles . . . the Dax tape . . . He acts just like a woman . . . greatest show on Earth . . . Sid Vicious . . . vote fussball . . . impale the keg . . . Hickory Queen . . . "He can't even control himself" . . . Dr. Creature . . . "Tuna lets get stoned" . . . the new house two . . . "O'Carder for Steward" . . . Wally's big seven . . . Narell and the "D" Bros . . . "I'll get Poopsie on it" . . . Lurch . . . Woody-Dax Wars, Okada-Bellaran Egg and Shortcake Fight . . . Lets gets Vinnie arrested . . . Blade Bros . . . They left Beloff where? . . . Cotten tie? . . . Bag box . . . Brian the Blue Chipper . . . But Nooooooooooo . . . Where' s Trench's Pin? . . . Be there, Aloha . . . Ron Obvious . . . Senior Social Schedule . . . Hairy Buffalo . . . The Beach . . . Florida for Bust's . . . "Ask me anything else" . . . Shannon's tea bag . . . Gladiator's Club (3) . . . the infamous free bird . . . Allentown Women . . . snake . . . DZO Bonfire . . . towel pub nite . . . toga pub nite . . .

ΔΣΦ

party till dawn . . . von? van? . . . hotel party . . . Jerry Jeff . . . Wednesday pubnights . . . Fubar . . . Pizza Queen . . . O.B. . . . Bar top dancing . . . St. Patty's Day in the Apple . . . Hooker City? . . . DX SWAT team*** . . . "Where you guys been, out partying???" . . . "I found a light blue sock" . . . the lowly tourists . . . baseball pools . . . I'm as free as a "free burger" . . . Andy H. . . . "Give me a burger or I'll squirt ya!! . . . Labe's bachelor party . . . (Ex) Zero . . . How many pledges??? . . . Fish . . . Let's throw Neally out the window (stop snoring) . . . naked beer sailing . . . "Fat and Jewish is no way to go through life" . . . Wake up Smitty, it's lunch time . . . Munchkin . . . shots (OHHHHHHH) . . . Wally's Raiders . . . The Reverend Balick . . . Jenks . . . "Do those look like your chairs????? . . . record attrition rate . . . spiked the whole fence in one afternoon!!! . . . finally D.Z.O. bids a fond farewell to: "The Class of '79" . . . Balick, Chuck, Huey, Fubie, RCJ, Karibs, Abe, Stubs, Turg, Vinnie, Zote . . . I wish you guy's could stay for one more year (D.Z.O. Class of '80 and '81).

Delta Tau Delta

1. D. Dalton
2. S. Hudacek
3. R. Mills
4. K. Ghezzi
5. E. Hutter
6. D. Prishak
7. J. Hockman
8. B. Graver
9. J. Esch
10. T. Pinney
11. B. Falk
12. J. McCormick
13. M. Giduck
14. W. Shurts
15. unknown
16. C. Andres
17. J. Orr
18. S. Kelly
19. T. Palmisano
20. M. Crowe
21. R. Andres
22. P. Joyce
23. B. Pehnke
24. G. Schmanski
25. B. Higley
26. K. Sturn
27. T. Anderson
28. S. Ficken
29. G. Weitzel
30. W. Parker
31. T. Marvray
32. L. Pierro

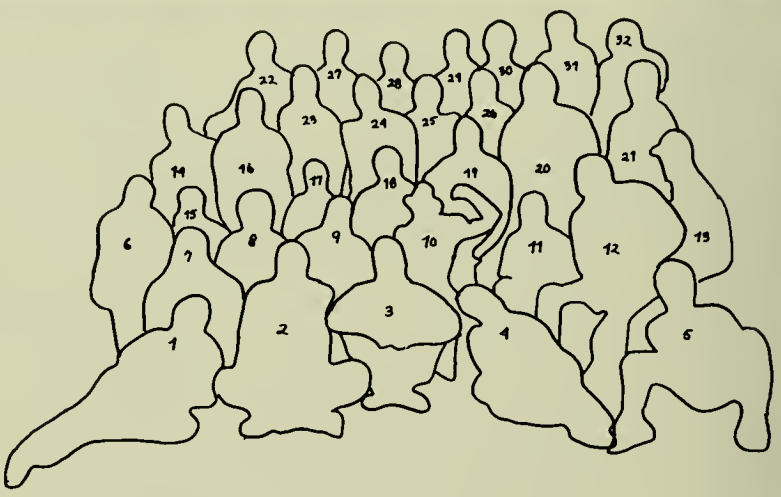

Delt Shanty . . . Wet T? . . . Goin' ooout . . . The Kamikazee Squad . . . Power — Boring Dude . . . Suitcase Man . . . Stuart Hams . . . Goodness sakes, where'd you get those cakes?!!! . . . Bulk . . . Rob — Lil' Ears . . . Joe — What's on your lips, . . . face? . . . "Then I passed out" . . . President Lou Porno . . . Duck the Sun Valley Kid . . . 2-Beer Hudy — A true wild man . . . Cakes Phase II . . . Kells is back . . . Psycho Killer . . . Wheezy — Pain in the rear . . . Token Tony . . . Your girlfriend's a pig . . . The Commanda . . . Hang Schlong Mac . . . Aqua Boogie . . . Falk . . . Learn to breathe and eat quietly . . . Wedge Head . . . Ft. Lauderdale . . . Riptide . . . Pudhead the Jailbird . . . B.C. and Shemp (??). . . . P.J. — Whistler Phase II . . . Mac and Dalton — Kings of Sleeze . . . Rich Andirt . . . Coolin' Out . . . "The Rock" . . . do that dog . . . Shurtsy — Where's Big Bob? . . . Skippy . . . "The Count" . . . Millouille — HoHum . . . Crowe and Mills — Oooh Baby . . . Hey Rob, Look at this . . . E-Funk . . . Higley — A, Urpp . . . Joe Orr — Cueball from Altoona . . . Rivers gettin' cold . . . pledges — hell night's coming . . . Do Thaaat . . . Raul W. . . . Don't hold back, if it feels good then do it . . . fugorgetout . . . Dis Heel Mines . . . It's a bird, it's a plane, no it's superham . . . Delts goin' wild again!

ΔTΔ

Delta Upsilon

1. W. Verost
2. F. Pastruck
3. J. Dillemuth
4. S. Glasser
5. J. Liberty
6. D. Wolf
7. D. Vogler
8. G. Matikus
9. J. Neely
10. D. Mayberry
11. T. Miller
12. J. Mulbacher
13. R. Adams
14. R. Petkus
15. E. Yazemski
16. M. Madison
17. J. Butkus
18. J. Wooklish
19. K. Schaffer
20. N. Marshall
21. P. Gakos
22. A. Winters
23. D. Swanson
24. S. Plucinsky

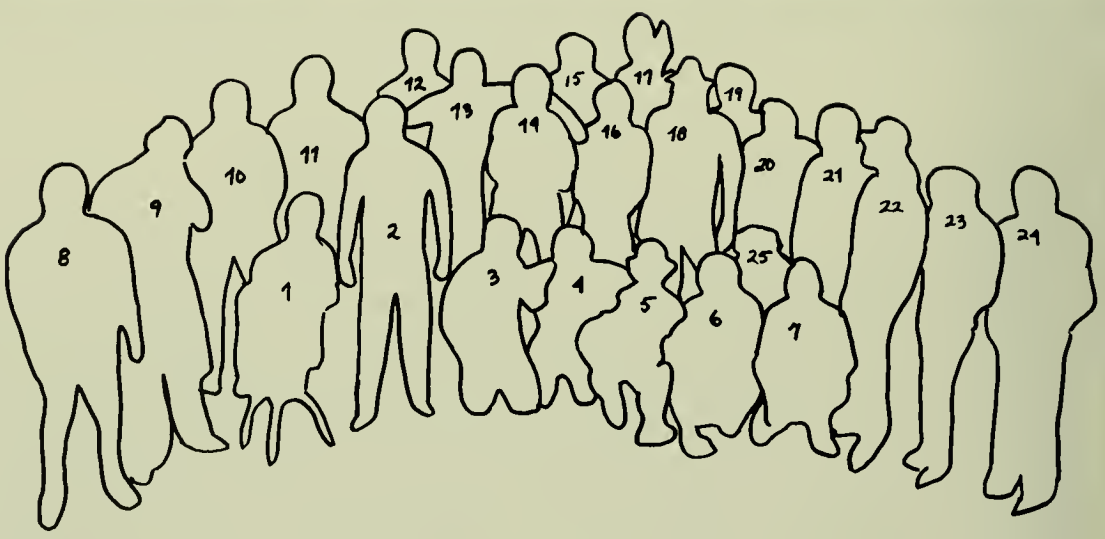

ΔΥ

Mr. Bloodstream

Automotives were not a strong field. This being a crepuscular adumbration, impervious to all relevant entities, was not attuned to the general attitude. The living often thought the carboration was an aboration of civilization.

Despite all said members, though they glowed like embers, of sycophants and trumpy-snots, the sheep in pasture weren't altogether depressed for contrary to popular belief, self abuse is the mainstay of tuxedo purchasing. But massaging the conicular mosquito bites, the orafice itched. During a hiatous, placemats worn around the femur brought welcome relief.

Tube-worms were dropped sporadically to remedy the drastic situation, for although the results were tumultuous, outside sources were calm. Cranial extractions vomited . . . perhaps this reflected body order.

As a reciprocal alternative, the resonant pungence of prurient practitioning platitudes, maintaining a gesticulating posture and amicably suggested the overtones of both trenchant and repugnant luminosities — the morose abstinations developed for inter-denominational nonentities. Lasciviously bellicose drones, amidst cacophenous moans, motivated by the leacherous deeds of those who commit them, decreed enzymes. Convexly, however, the irregularities of given identities brought Boulevard Syndrome while resisting the end of the evening and a positive excelsior, which, blown ignominously, caused the Flagilate proboscus to sway.

Gamma Phi Beta

1. C. Davidson
2. P. Lewis
3. D. Casazza
4. E. Green
5. R. Wilde
6. B. Davis
7. C. Rosen
8. S. Chodakewitz
9. R. Evans
10. S. Fortney
11. W. Bollman
12. L. Schnorbus
13. J. Cawley
14. L. Montovano
15. S. Stemple
16. L. MacGill
17. K. Manik
18. B. Haley
19. S. Perkins
20. A. Hackenberg
21. K. Frock
22. P. Dapolito
23. G. McBean
24. K. Comly
25. S. Davis
26. J. Smith
27. M. Haas
28. T. Deutsch
29. G. Marotta
30. L. Cohen
31. S. Van Cranest
32. C. Moon
33. C. Barker
34. C. Pike
35. D. Dalley
36. M. Towey
37. J. Nelson
38. P. Mentzer
39. B. Hall
40. T. Kalmbach
41. C. Frick
42. L. Taylor

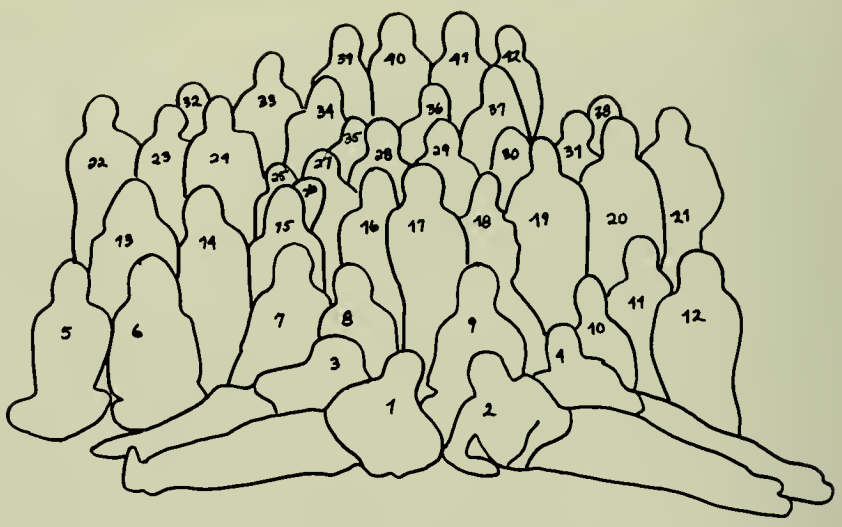

The sisters remember another fantastic year . . . the Colgate 13, the Pink Ladies and the Super Scoopers, Going Hawaiian, Green Beer, sneaky secret Santas, formals, Hip-Hip-Hooray-you're goin the wrong way . . . and our 68 members: Kuerner, since when are you a rah-rah? . . . CD would pay a few DAHLers for a parking lot pirouette . . . Christy's Simonized but who does she belong to? . . . The Ding — can't afford it, can't afford it . . . Rizzo — You have to kiss a few CROWS before you get a CHARGE . . . Mo — "By the sea, by the beautiful Seacaucus, you and Me, you and Joe, you and lorio" . . . Barb-Wire — "And here's to you Mrs. Robinson, Roger loves you more than you will Know, Woa, Woa, WOW" . . . "The yellow rose in Texas, you can't afford to see; but Lehigh's full of sparkle with a Nikle for Joanie" . . . Peg — 4 out of 5 dentists recommend COLGATE over any other Lehigh male . . . It's o'KAY to join the Dover chapter of the Jim Smith club . . . The DUKE pampers the cradle robber . . . Jodi — when all else fails, SPARKplugs keep your motor running . . . Chod receives ransom note: Orange you glad Detective Williams is on the scene . . . Pardo makes designs, but not in Bethlehem . . . Stemps — is Morris really finicky? . . . Southie says "Jocks groooos me out" . . . Wild Wilkins weekend hurdles to prepare for Boston Marathon . . . TD — the Midas touch turns everything to Silver . . . Deb sings "I love the farmlife, I like to boogie" . . . Schnorbs — do you still sleep with your Teddybear? . . . Byonne finds a Q-ball in the right pocket . . . Le sees two-lips in Amsterdam . . . Geri sinks her teeth into PEP and loses her gum . . . Ms. Grasso accounted for in the Big Apple . . . Wendy goes for moore of a prep . . . The Rose befriends Fritz the Cat and John the Rat . . . the tide EBS on the ROCK and flows on the Mark . . . Smoler plays soccer on the field but scorers elsewhere . . . Greg's Fortney'd his brickhouse . . . Moore, Moore, Moore, how do you like it — how do you like it? . . . Roz elected hands down, so keep'em scrubbing . . . Franco learns to appreciate fine ART . . . Donna — oversized jerseys and 5 X &'s . . . Tara's affair with FTD . . . Mc Coy — Woody's read it in black and white . . . Christina — Push, push in the WHAT? . . . Georgie Porgie Patty and Phi-Delt the TAB on the table . . . Frick always gets HerMan . . . Patty goes trout fishing every weekend . . . All Hale-y to the Wish Book . . . Sandy's Busched from hobbling to the Lodge . . . Mary Kay punts and looks for new scoring opportunities . . . Disco Duck converts dollhouse to doghouse for Pooch . . . Delts drive Janine almost to San Francisco . . . Lou — always busy at Mahoney Library . . . Siegler's candy: Clarke Bar and M&M's . . . Cupcake Cohen wings her way toward TM . . . The Steward's stew at Sigma Nu . . . Trainer Taylor Wrestles her way into trouble . . . the Notorious 19 learn that the sisters CAN adjust without the bare necessities . . . try havin' a little pizza with your beer . . . throwing chocolate kisses softens the heart . . . a fond farewell to our seniors: Kuerns, Evie, Doo-Doo, Wizzish, Me, Mo, Joanie, Barbs, Peg, Amers, Jode, Chod, Val, Stemps, Lori, Kay and Vick . . . our love and best wishes always.

ΓΦΒ

Kappa Alpha

1. J. Felegi
2. B. Blumenscheid
3. C. Covert
4. V. Sytzko
5. B. Nyerges
6. R. Adams
7. J. Pope
8. J. Smith
9. K. Preston
10. M. Smith
11. G. Wittreich
12. T. Ichihara
13. B. Siegel
14. S. Hutton
15. D. Nissley
16. D. Krom
17. S. Carpenter
18. J. Shields
19. D. Lantz
20. G. Curran
21. J. Andrelczyk
22. R. Failmezger
23. M. Giguere
24. J. Schwanda
25. J. Peters
26. D. Smith
27. M. Stull

KA

The question is . . . Towerbelch . . . Covert had B.D. . . . Bluke . . . basically stable . . . pumping b.b.'s . . . Boo Boo . . . quickly now . . . Air Band . . . settle down Maurer! . . . anyway . . . deathmobile . . . Cedar Crest Hotel . . . fatboy . . . maintain . . . IHOP run . . . anyway, anyway . . . Is it real, or is it Sears? . . . study, run; study, run . . . Everyone must sacrifice to the Porcelain God . . . D.B. Guz . . . boots . . . Superperson . . . mung juice . . . buns . . . Geno's Towing Service . . . jazz . . . Gook food . . . anyway . . . IchyTodd . . . Is she lobster bait or is she just fugly? . . . Monravy . . . we're #30, we drink heavily . . . Hudden — $12,000 . . . given . . . Hello Betty! . . . anyway . . . Kap darkroom . . . sex, drugs and rock and roll . . . Finch joins the nuclear club . . . D or J type . . . Lantz Romance . . . Kap junkyard . . . Heva Hava . . . Ma Bell loves Preston . . . anyway . . . good catholic girls aren't . . . Drewsh . . . Carpenter's roommate is a dog . . . It's not the scenery . . . it's the ride . . . by definition . . . Yoshi's mammaries . . . Ducky's phantom diploma . . . nice stitches Jamse . . . watch out for the dog Smitch . . . Andrel@!" . . . anyway.

Kappa Sigma

1. P. Campito
2. J. Canavan
3. C. Post
4. D. Quinn
5. R. Milich
6. B. Hamiston
7. R. Moore
8. P. Horning
9. E. Moll
10. P. Matriani
11. B. Hawkey
12. J. Bonillo
13. J. Paulus
14. D. Williams
15. B. Haas
16. J. Herbener
17. E. Delong
18. T. Henning
19. B. Steitz
20. R. Kaminsky
21. K. Noonan
22. J. Papack
23. D. Breish
24. D. Hargrave
25. T. Billera
26. E. Barth
27. G. Goelz
28. J. Stanier
29. T. Thielens
30. B. Rankin
31. S. Russell
32. K. Klingas
33. H. Josephs
34. B. Lamb
35. P. Smyk
36. J. Colkett
37. J. Salimedo
38. P. Lord
39. K. McGill
40. M. Budzinsky
41. V. Scullin
42. R. Pulling
43. J. Betzweiser
44. F. Lusby
45. M. Bevtuck
46. M. Miller

Todd comes off "The List" in Florida for a meager $50 . . . six took stick, six took Roe — this could go on forever! . . . Hey Warren, what personality will it be today? . . . Peck's potential — bah! . . . Spyder been in any jails this month? . . . Congratulations to the Sophomores for an extremely memorable kidnap . . . Do you guys have a helocopter???? . . . When is Spoont coming back? . . . who cares . . . Where's Cromwell? — Wendy's got him by the blue balls . . . Rankin was it really rape? . . . Warren is it true once you go black, you don't come back . . . Good job Hargrave, three in a weekend . . . Hadji, take a bit just like it's an apple . . . Congratulations Brother Anthony Franklin Billera . . . Grouper, Yoids, Penis, Stick, Martini, Dolt, Gates, Dormy-bag, Chaaaaal-a-miiiido, Spydo, Lumpy, Mainian, Woman, Fester, Scruff, Whore, Squiddles, Pecker, Snarffs, Abba, Babycakes, Righteous Ed, Weezer, The very cosmic Luz, Mom, the cool breeze, Macho Man, Rayhole, RoyBoy, Loft, . . . Rick Pulling, how are the kids! . . . Grouper we want you off the List . . . the masher tells all — well almost . . . Mark, how's the Man . . . Phi Kap Sucks — ! . . . Please don't tell Dean Dorney . . . Big Orange . . . Football Team undefeated two years in a row . . . first floor concession juices — Fourth floor concession drugs . . . Rick doesn't she even open her mouth . . . Maintain . . . Random . . . Have me . . . Wippits . . . Barthtown . . . Breisch you crybaby . . . our newlyweds, The Winter's the Van Lopiks, and the Noonan's . . . N.E.W. . . . The first annual Kappa Sigma Bahama Mama Party . . . So Lisa said, "I dare you to rape me!" . . . Welcome back Gately, Smyk, Syd and Roy . . . Fester, after all this time you say you still haven't . . . Peck and his disappearing act . . . Schwartz with all of his High School Groupies . . . Who pulled Phi Kap's alarm? . . . We love you Blanche . . . Budget cuts, Assessments, Fines . . . Shut up Mastrianni, and Goelz . . . Is Cawley still alive??? . . . Doesn't Mimi like the Arab? . . . Your ass ain't no virgin . . . Thanks for everything Dean Quay . . . Some graduate and some don't . . . Party in the Blemont . . . Party in Tony's room . . . Tube time in the station . . . Thanks for the memories Creamer . . . Jeff you'll always be a dormybag gryphon, and get those braces off . . . Hey Luz, how do you feel after you've committed adultery?? . . . Are Vince and Tony still brawling . . . The 5th bi-annual House Crawl . . . Roy, how long has it been???? . . .

KΣ

Lambda Chi Alpha

1. D. Fulmer
2. B. Kirwin
3. M. Malone
4. D. Bleine
5. J. Johnson
6. J. Jackopin
7. B. McCoy
8. J. Terafinker
9. S. Lerner
10. D. Pitney
11. S. Zaretsky
12. S. Civitello
13. J. Miles
14. P. Bailey
15. G. Yarnis
16. J. Engleheart
17. J. Eichenfield
18. C. Iselborn
19. B. Comber
20. C. Heck
21. J. Spangler
22. V. Fagan
23. M. Higgins
24. S. Reynolds
25. M. McLaughlin
26. J. Shutz
27. D. Hickman
28. J. Larson
29. B. Boudwell
30. K. Parke
31. L. Silbert
32. J. Dorf
33. D. Engle
34. R. Peterszake
35. D. Krouse
36. R. Porter
37. K. Ackerboom
38. D. Pullis
39. D. Morris
40. B. Prummy
41. S. Perlmutter

ΛΧΑ

Charlie, 17 . . . Jacko, you're a loser . . . But at least I'm a tall loser . . . Bruno . . . 3:30, time for mash . . . Abdul Byron . . . Cookies . . . Ambulance Tickets . . . who won the nerd poll? . . . Relinquish the box . . . I have three questions . . . Whaddya mean, no beer? . . . Glenn has an idear . . . cereal break . . . maid duties will be done by 5 . . . I, state your full name . . . Hockey pucks with high density stew . . . AP marriage poll . . . Black Hole Cake . . . Don't jump Boomer . . . Harriet is OTR again . . . did Z go home? . . . Dumb question . . . Foosbass tournament . . . Friday Night Hoops . . . Charlie, 18 . . . GMY Memorial Award . . . Road Trip . . . Burger Death . . . Forks for Dessert . . . TI on Everything . . . Jacko Logic . . . Wedgie for JRD . . . King Nerdar . . . One for foos . . . The Bob Dailey Song . . . Nerdius Maximus . . . Altus Minimus . . . April Wine . . . AM Joke Time . . . He'll drink anything . . . VW in Packard Lab . . . Piano on whose porch? . . . Dynamic, awesome . . . barking rat . . . Ding, rags . . . solitaire . . . SI Football . . . Give him a bid . . . Charlie, 19 . . . house bills will be out next week.

Phi Delta Theta

1. D. Lombardo
2. T. Conoscenti
3. M. Halloran
4. J. Moore
5. G. Beam
6. J. Lombardo
7. D. Valerio
8. C. Crowley
9. J. Martino
10. S. Faktor
11. A. Mengel
12. D. Hady
13. J. Altier
14. P. Ockert
15. D. Fisher
16. P. Andrich
17. E. Herbert
18. J. Loverde
19. D. Lindewirth
20. F. Riley
21. B. Hargwood
22. J. Flannagan
23. B. Brantley
24. M. Sisson
25. W. Curry
26. B. Ascetta
27. J. Aibel
28. D. Hartz
29. G. Frankenfield
30. B. Babacz
31. D. Cox
32. D. Holva
33. T. Campbell
34. P. McKee
35. R. Woelfel
36. A. Wynn
37. G. Scott
38. D. Dunne
39. D. Klewsaat
40. S. Shickman
41. B. Story

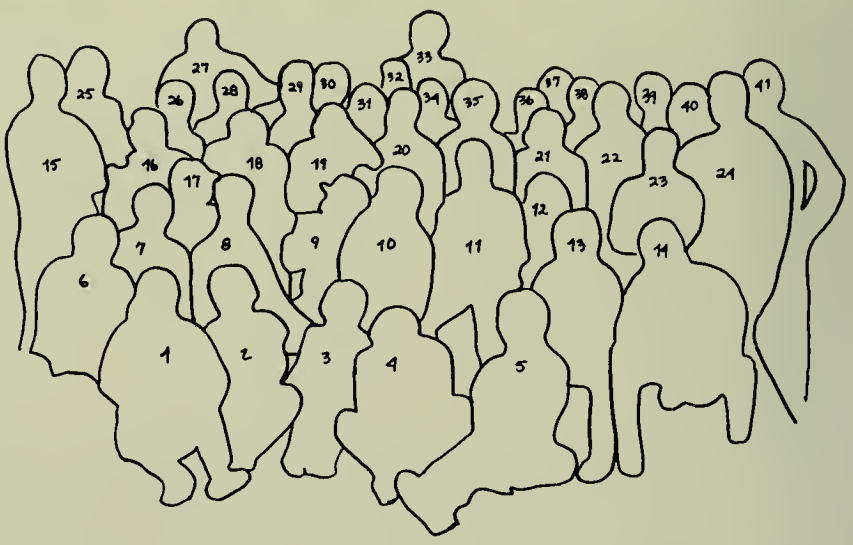

ΦΔΘ

Sid Vicious disco skinhead . . . Eat at the Ghetto . . . Android got "pool action" . . . Frank's Rat Patrol . . . Broken milk crates by Lombs . . . Where'd you get bitten Joe? . . . Ockert's Fireproof Doctors office . . . Can you stump the Merc? . . . Puppy and Punky . . . Baby Faced Bob . . . Where's "Jaws" Pete? . . . Hey Auggie Doggie . . . Oops, sorry . . . The Beast was denied . . . Tyler Face: eat, sleep and roam the halls . . . Rip Van Rave . . . Small talk from Father Jim . . . A.W.: 3.5 second shotgun record . . . go for the case of Heinies! . . . Ram ho! . . . Rauol Factor . . . Regroup . . . Abner: your sooo boring when your not drunk . . . Bendover Chahlie . . . Massive Yam . . . Amazing Hummer . . . OTB Stick . . . Black Android . . . Red Baron . . . Bald Bunny . . . Rosso's School of Aviation . . . started with donuts, ended with ring dings . . . Lovie: want a piece of gum? . . . Roadtrip to Eastern Illinois . . . What's up Zup? . . . I'm back Fak . . . Octagon Eyes: J.P. leave my toes alone! . . . Pretty weak Mc Geek . . . Halloran's Athletic Club . . . Hey Kazoo! Where's Sataf? . . . Lerivo and Guy need new underwear . . . Hartzie's Driving School . . . Greg: sorry I got the best looking one of the three guys . . . Murray the Macho Man . . . It wasn't like that a minute ago . . . Brain, Nasional Speling Bea Champion . . . Karl: is it something we said? . . . Double D, Patty's Plaything . . . Bowlful . . . Is Merc living in the house this year? . . . The Hole in the Wall Club . . . Cox's Pay Toilet Co . . . Kazoo's in the 5th, Shick's in the wall.

Phi Gamma Delta

1. J. Gorman
2. P. Cohen
3. R. Manning
4. M. Dugan
5. J. Schunk
6. J. Horwath
7. B. Sukineck
8. K. Rosen
9. R. Becker
10. M. Standorf
11. L. Cortright
12. M. Connor
13. B. Harris
14. W. Grayson
15. B. Massey
16. T. Pignataro
17. D. Christenson
18. B. Cortright
19. R. Knutile
20. S. Rail
21. A. Eckert
22. G. Mino
23. B. Rubino
24. Dr. Bull
25. Z. Malpass
26. F. O'Donnell
27. J. Kovelnick
28. T. Wiese
29. A. Cooke

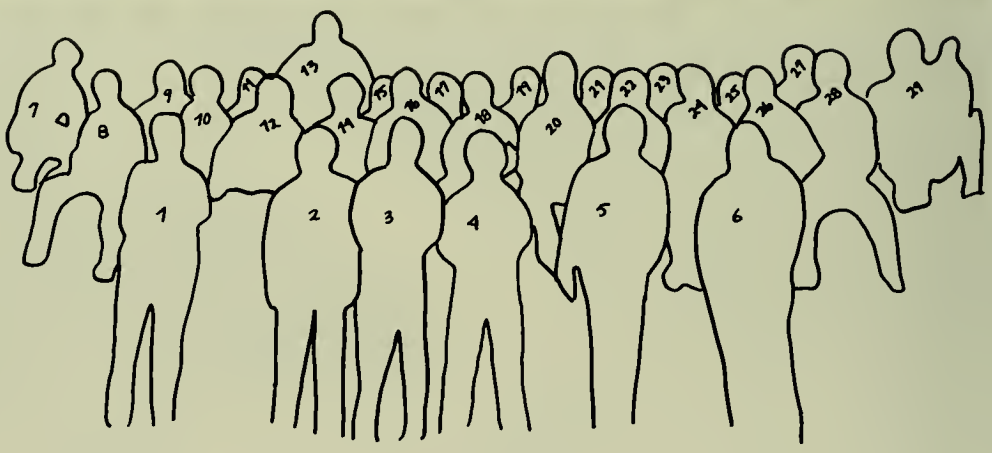

Marty, who is this? . . . Bull, play ranch much? . . . Real Stale . . . Puddles . . . Bo, nice doo . . . Train in Buzz's room . . . Too cool Ali . . . Stair surfing . . . Musclehead . . . Joe Random . . . Humo's midnight greeker run . . . Warrington . . . cocoa butts . . . FIJI Island '79 . . . Watermelon . . . Peck and the porcelain pony . . . Bac, How are ya? . . . Fifth Avenue Frank . . . Chuck Hose everyone . . . cool as a jewel Ramone from Bayonne . . . Suki, you still on the phone? . . . Ragman . . . Pineapple Lodge . . . Wings . . . FIJI Fort Lauderdale Flood . . . Del and the Cow . . . Cluejoe . . . Voit . . . Mindless . . . Hozzle MC Beak . . . Little Hooter . . . Weasel . . . Benwa . . . Lifs . . . Stupid . . . ZUM . . . Icky . . . and a FIJI farewell to Bull, Hoss, Ted, Gary, and Humo Jim.

ΦΓΔ

Phi Kappa Theta

1. P. Seitz
2. P. Herman
3. D. Keough
4. J. O'Connor
5. E. Lundberg
6. J. Stevens
7. R. Schultz
8. F. Roberts
9. C. Van Tuyl
10. J. Miller
11. D. Stemple
12. J. Karper
13. J. Cillo
14. R. Megasko
15. W. Trost
16. A. Church
17. J. Grelis
18. J. Black
19. E. Stiefel
20. R. Taynekis
21. R. Taynekis
21. G. Sova
22. M. Valdes
23. T. Crush
24. M. Wu
25. M. Kovacevic
26. S. Worden
27. K. Witmer
28. J. Graf
29. W. Tetreau
30. J. Habig
31. T. Howland
32. L. Bowman

Ralphie's B-Day Disco . . . sorry I blew up . . . heavy struggle . . . Broadway . . . Gas . . . Mo . . . Kova . . . Chief . . . in search of! . . . dancing bears . . . any contributions? . . . Hermi . . . Howbig . . . Cirro, Stiegs . . . T.H.E. . . . Alfred . . . T.H. . . . Karps . . . J.L. . . . Bird . . . Ronto . . . B.T. . . . Guishers? . . . Captain C.J. . . . 52nd piece . . . Sonny . . . Who are you? . . . idiot table . . . Phi Kap squares . . . Mortimer . . . Looner's exit . . . Vikings are horney . . . Dushel . . . C.P.'s rainbow . . . The warden . . . Wetass . . . off or out . . . 10X . . . Theatre 61? . . . lamps out . . . FTH . . . Van . . . Howdy . . . Squeeky . . . L.B. . . . Schlong . . . Bubs or Rona . . . Crusher . . . Jason . . . B.J. . . . Pouling . . . Skippy . . . All manner of letters . . . Broadway ball . . . Cillo's drain . . . Schlong schlide . . . Whore master! . . . We know the difference . . . Smooth . . . Muff . . . Blow . . . Dewart . . . Denny . . . Doc . . . Word . . . Jeff . . . Ugly . . . JPOC . . . Beer Pong . . . Zone Crew . . . B.Y., is the hill safe? . . . Homer's Hollow . . . Graduating? . . . Power blow . . . Heavy rack . . . Baggage . . . Torkage . . . Yore . . . News . . . What's the story? . . . The crew . . . Wild and crazy type guy . . . Alpha down the Delaware . . . Return of the powder blue jet . . . the express . . . later . . . Mickey Mouse.

ΦΚΘ

Phi Sigma Kappa

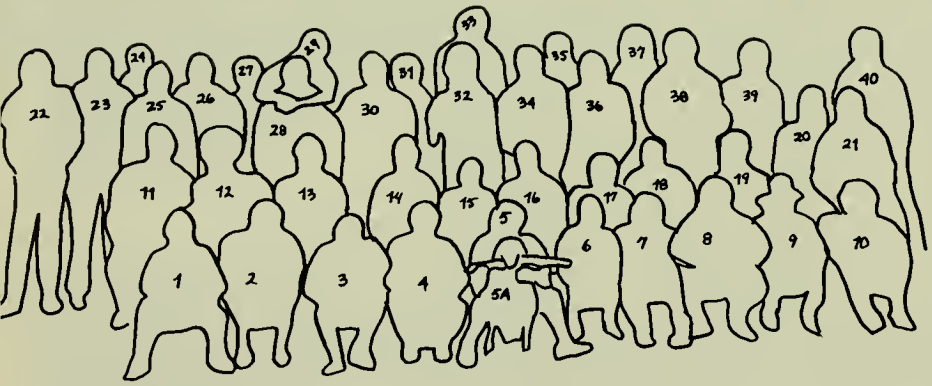

1. M. Craig
2. T. Woodward
3. J. Cassimatis
4. D. Simon
5. J. Lang
5A. Flash
6. S. Krawec
7. G. Raab
8. S. Taddie
9. D. DeRoche
10. K. Talgo
11. D. Shillaber
12. P. Bennett
13. B. Siegle
14. M. Oetkin
15. C. Gutshall
16. J. Hudson
17. B. Dornes
18. M. Herbets
19. G. Cassimatis
20. J. Scheur
21. C. Solomon
22. S. Mueller
23. R. Carmen
24. M. Williamson
25. M. Smith
26. R. Maguire
27. M. Lesswing
28. D. Gorenc
29. J. Morris
30. F. Burnette
31. H. Petrosky
32. J. Sagerholm
33. R. D'Agostino
34. B. Scott
35. S. Burdette
36. J. Casalaspi
37. T. Scargle
38. J. Mueller
39. D. Matson

ΦΣΚ

Dr. Couch . . . Dr. Zo . . . loser, abuser, accuser, chooser, confuser . . . let's go to MacDonald's . . . Flash Bazbo . . . Beer overcoat . . . Macho Mitch . . . Shut up Roach . . . Hey John, Betty's coming up tonight! . . . Tad cat . . . Dr. Goodbar . . . Dave Debuser . . . Where's the Window Pane? . . . Choo-choo . . . Who's going to clean that mess up?? . . . Call the Wedges . . . Let's abuse Dr. Smith . . . One size fits all . . . rope theory . . . you want chickens at the hay party?? . . . "Line 'em up" . . . face reality . . . two-punch . . . festerer . . . here comes Sasquatch . . . who locked their girlfriend in the room, King! . . . bar rally . . . who has three dates tonight?? . . . Disco Hulk the incredible void . . . Sniveler . . . what's on Social? . . . Peeping Hugh . . . There's a girl in the shower . . . Gornac . . . Ghetto . . . You'll always be a pledge to me . . . Trip to Phillipsburg . . . Is O.B. coming up tonight? . . . Get a grip!! . . . up on chickens but down on the truck . . . go for it . . . you're out to lunch . . . what the —, Chuck! . . . Hang a ball . . . He's only a figurehead . . . Aquious . . . who's up for a tie party? . . . Moonshine and music . . . He turned into a Redneck last night . . . Bag it!

Pi Kappa Alpha

1. M. McComas
2. R. Enterline
3. M. Spisak
4. M. Hembarsky
5. S. Queen
6. J. Kyriacoupolas
7. D. Fries
8. C. Keener
9. R. Cipro
10. M. Foster
11. P. Garibaldi
12. R. Zibelli
13. S. Guerpel
14. J. Valentino
15. B. Larson-Scribner
16. J. Helmich
17. S. Kuncio
18. R. Kent
19. H. Dorney
20. J. Courtein
21. D. Blanchard
22. R. Freeman
23. B. Cohen
24. T. Hindenlang
25. T. Frawley
26. B. Harper
27. C. Madsen
28. B. Macon

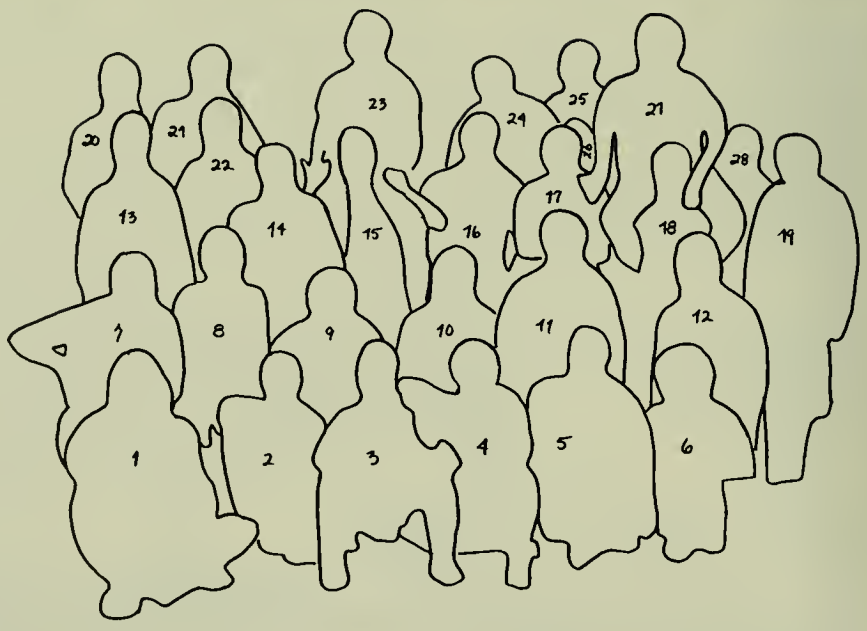

Aahhh, the luxuries of off-campus life . . . Why did you say Burma? . . . pumpkin carols in the bookstore . . . Runaway '61 Volkswagens . . . Reggae chants at Lafayette . . . a two-day New Year's Eve Party . . . Imaginary Engineers . . . coed shower party . . . apply brown Betty . . . J.D.-O.D., "No sex in the foyer" . . . this town is shattered . . . where's Waldo? . . . backing into the neighbor's car . . . shut up, Blanchard! . . . We'd rather rip our own 'eads off than disco! . . . wrong again, guano breath! . . . Want some more beanies? . . . Hello, Spisak's Ceiling Repair! . . . Cornell Sports Tickets sold here . . . the major export of Chad? . . . — Sand! . . . "What a drag it is to come to Lee-High!" . . . cure glaucoma in our time! . . . Roads to Moscow . . . Hey, walk much? . . . Top half of the alphabet! . . . anybody know when Intramural Wheelchair Bobsledding starts? . . . Where's mogens? . . . Sal-A-Manca! . . . Intramural Deerslaying . . . Well, we need the fryer . . . the windows will be fixed by — 1984? . . . dowwnn-stairs phone! . . . we have a hockey game at 8 . . . sounds good to me! . . . psycho-greekers . . . what would a Fitzgerald do? . . . go for it . . . Where's Freddy? . . . It was a good year, but not a great one — with a little work it could have been a fine year! . . . Rogers Hornsby, Rabbit Maranville and Ruben Amaro . . . What ya mean we're not on tap? . . . Will we ever move on campus? . . . If you owned a vintage Mercedes, would you by a new Pinto?

ΠΚΑ

Pi Lambda Phi

1. J. Jephson
2. P. Sanquini
3. B. McGregor
4. J. Meyers
5. D. Hahn
6. S. Sanders
7. J. Hickser
8. M. Peck
9. S. Schwabe
10. W. Herman
11. M. Proft
12. C. Easton
13. G. McGreor
14. R. Husband
15. F. Perez
16. J. Belardo
17. V. Volpe
18. H. Stameteris
19. M. Siegrist
20. D. Houseman
21. M. Blue
22. M. Mazar
23. M. Bailey
24. J. Hoffman
25. T. Havekotte
26. R. White
27. T. Dunn
28. R. Wankner
29. M. Morrel
30. L. Weitzman
31. J. Grib
32. J. Stoons
33. J. McGowan
34. E. Hatch

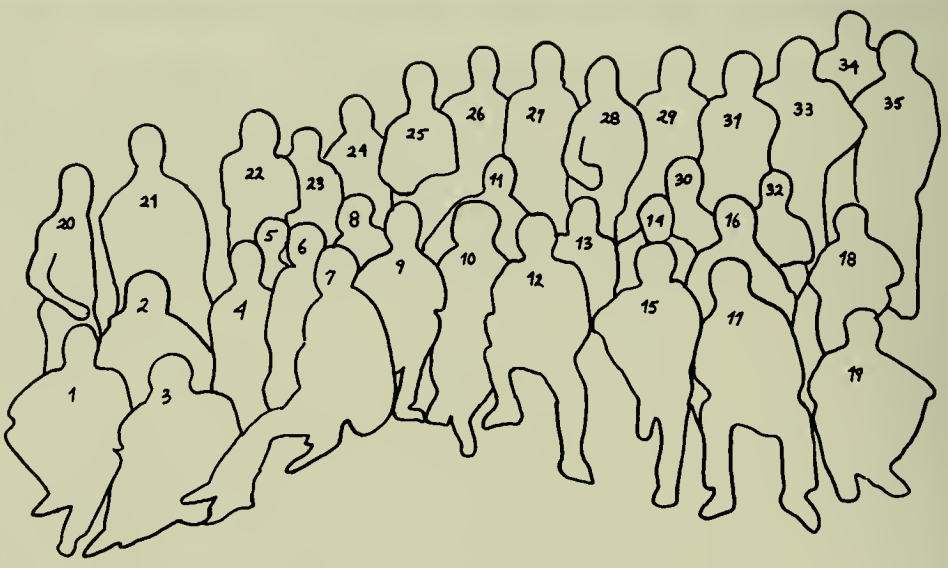

E.S. and D. . . . You're confused . . . the field of honor . . . PONG! . . . Wifeage . . . do it for the house . . . What is this? . . . Mickey Mouse . . . Jacks Den . . . %:17 . . . Weight lifting champions??? . . . "The great weight loss of '79" . . . Whales to inverse whales . . . the flash . . . Libbys, Libbys . . . Nice guy . . . Burgerism . . . to the Max!! . . . Sugarloaf Mt. . . . Drug Mutt . . . Heyyy Man . . . Mingia . . . The Rex of Sex . . . Delta Rho's . . . Wheres your @#!?$ radar?" . . . You're outa here . . . arwen burger . . . (test run) . . . so thats your attitude . . . abuse dog . . . Gar . . . Joan . . . Brand-X . . . Ronis . . . Batmobile . . . Greener's rebuttal . . . "Oh Bondage up yours!" . . . O^2H, M^2B, O^2C . . . Bob Dimner . . . "I can get pretty passionate!" . . . Kill the Rex . . . Dissolved: the He-Man Women Haters Club . . . Not to worry . . . Czouka Nose . . . Thanks for three great years — The Seniors — T.O., . . . Profto, Duzzy, John Rich, Sambo, Chas, ALOI, Mike, Studly and Ken.

ΠΛΦ

Psi Upsilon

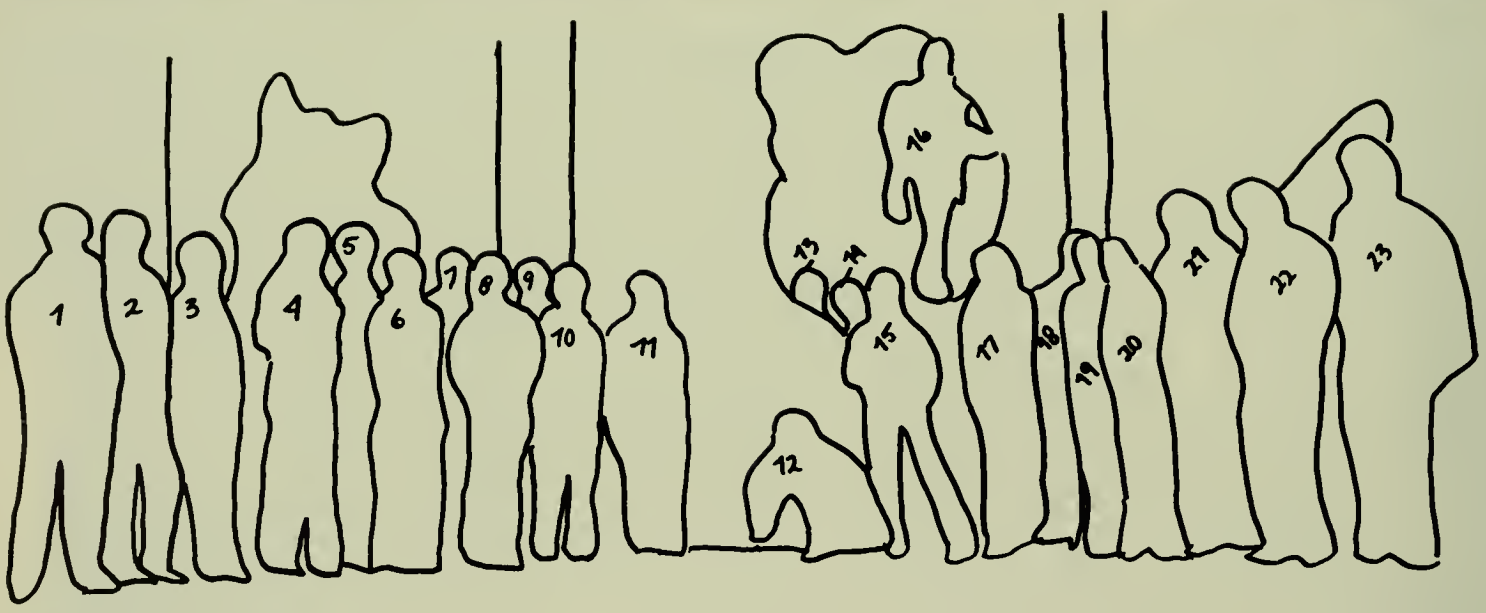

1. G. Williams
2. K. Marsh
3. D. Harkins
4. B. Herman
5. P. Pelsinski
6. D. Summins
7. G. Blythe
8. P. Blazewicz
9. R. Marschke
10. J. Hemmendinger
11. M. Keller
12. B. Gehret
13. C. Freedman
14. S. Geiger
15. K. Bortram
16. T. McGuire
17. R. Carnevale
18. J. Mathews
19. P. Schragger
20. B. Sampson
21. R. Reinaker
22. P. Beke
23. P. Bushway

ΨΥ

Stop thief . . . the screamer . . . a wild and crazy guy . . . say what, nigger? . . . Hey Brice, you got a ciggy? . . . Italian Stallion . . . L.T.C. . . . Chumly . . . the only important thing is, does she go down? . . . Il Douce . . . get your own phone! . . . God, I'm cool . . . Mr. Symposium . . . Walk much, or just read about it? . . . the two foot man with the eight foot voice . . . broom closet . . . fabulous "Baab" . . . ate a moon . . . So? . . . LINK . . . He went to Philadelphia . . . "I can't drive, it's raining" . . . the human magaphone . . . "What's the deal?" . . . an engineer, treasurer?! . . . Dungeon Master . . . "Prettyboy" . . . Burnout . . . In one door and out the other . . . "Chicken-coop" . . . "Timber — clank" . . . I feel like shit! . . . "Sure I'm wierd, I'm a Chem. E." . . . Paranoid Floyd . . . Tongo . . . Crazed One . . . Eat my shorts! . . . SPACE . . . "Oh wow" . . . GRIT . . . Almond Joy . . . Pumpkin Pie . . . P.S. . . . Roy, phone . . . When it's hog calling time in Nebraska . . . "I don't get mad, I get even!" . . . Point of order! . . . "I hate you, I hope you die!"

Sigma Alpha Mu

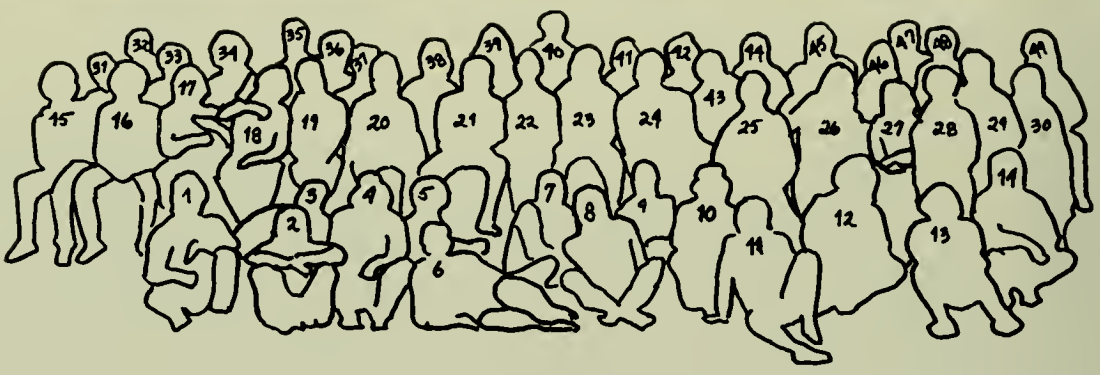

1. E. Zuckerman
2. S. Dolla
3. D. Kass
4. M. Liebergall
5. S. Corwin
6. S. Pany
7. J. Greenbaum
8. B. Rosenstein
9. B. Deutsch
10. S. Finkel
11. S. Agin
12. R. Haberman
13. T. Salkin
14. D. Israel
15. D. Berson
16. S. Murray
17. M. Burte
18. N. Cohen
19. B. McNeice
20. B. Grossinger
21. F. Schaufeld
22. S. Spiro
23. D. Cohen
24. R. Ingber
25. R. Zwirn
26. M. Hagan
27. B. Goldstein
28. S. Wertheimer
29. B. O'Mara
30. J. Marx
31. S. Kreiger
32. S. Chaplin
33. M. Boden
34. H. Strauss
35. B. Bronster
36. J. Levinson
37. L. Rubinstein
38. L. Kaufman
39. J. Steelman
40. K. Finn
41. E. Li
42. C. White
43. R. Taxin
44. G. Stern
45. M. Neporent
46. C. Kaye
47. J. Miller
48. R. Saslow
49. F. Buhrmann

Hey Frankenstein . . . K: how's the big M? . . . Congrats Steve . . . What fire inspection? . . . Chest and G: 2 out of 3 ain't so bad . . . You see, my name is Jack, not John . . . LTS: catch any? . . . BoL the chair has had it . . . Nice room Matt, sucker . . . Get Arnold a beer . . . What's the SAC? . . . Buff: EAT! . . . Ed: where's your glasses? . . . There's a car outside, it's upside down! . . . Gooch: Chlorene makes your eyes tear . . . Let's kidnap the whole house . . . Bob: can I play with your drums? . . . your girl? . . . thanks . . . etc . . . Scrumph: do you know where you go to school? . . . You called my girlfriend a what? . . . Bob: totalling a car ain't scrumph . . . Gee and Nee: faithfulness . . . BH: lost your voting rights . . . Pubes: your parents name you that? . . . Scott: go fine yourself . . . Tax: who's that freshman? . . . FS: one iota, huh? . . . Nice paint, Jim . . . Doug: a trolley car? . . . Stop! a thief stole my hat . . . Lou: How did Drexel look from the floor? . . . HJH . . . Studley: share your clothes with Georgia? . . . Rich: feel guilty? . . . SC-MCP: 5 hail Mary's . . . $40.00 . . . Cosmic . . . Intense . . . don't buy at Daytona . . . Conscience: what party? . . . Wernersville . . . Who's the ugliest pledge? . . . Chico: nice sis . . . Booker: she thinks she's cute . . . Tell Ross to shut up . . . Ben and Dog: try Roto-Rooter . . . Hold your Ts . . . Swallow? . . . Mikey: New Burger King . . . Matt: we were kidding (the song) . . . Punt . . . WPIX . . . Drive through MacD's . . . Pecker: we'll meet over the summer . . . over who? . . . Izzy's buying Lehigh . . . Is A Reens a Grif-Ho? . . . Smart pledges . . . what's inculcate? . . . Jerry who? . . . Nice beaks . . . Buff: buy the road . . . cups at line ups? . . . Is Ginny 2? 3? . . . Steve: squeeze melons . . . Blan-a-rant . . . Monster: 1st place in IM demolition Derby . . . What are driving privileges? . . . Crash's asleep, call a tow truck . . . Palsy: thirsty? . . . Lou and Juan for Leonard Poole . . . Doug: you used to eat dirt, now? yuk . . . Dog: what's life about? . . . What are the easiest? . . . Nice to have a steward more than four feet . . . Schles: back to the blimys . . . Bennett: wanna meet a nice girl . . . $2,000,000 fully computerized-automated-magnetized-carpeted Buffer with a built-in clock radio . . . Seb: Kutztown? . . . Who is Jim Miller? . . . Who rushed those retards . . . Git atta hea . . . Can I tell you something? . . . Nice car, Porky . . . No more Quasi-Semi-Quasi-Grain-Grain . . . Lets have a NO party . . . Who filled Stinky? . . . Those without prior arrest records will be requested to find alternative housing . . . Hirshberg's engaged! . . . Killing a pledge isn't hazing . . . Where's Fred's coat? His keys? His car? . . . Where's Fred? . . . Teddy bear: tell your girls to blow chow at Crow . . . Ah, yeah, Richie, whatever you say . . . Tell your Mammy.

ΣΑΜ

Sigma Chi

1. B. Rockhill
2. C. Kilrain
3. B. Whitman
4. M. Heymouz
5. K. Adams
6. B. Kisliuck
7. M. Sitar
8. J. Dunn
9. K. Schultz
10. T. Shannahan
11. B. Kraemer
12. B. Colville
13. B. Oliver
14. M. Gough
15. M. Gordon
16. M. Morgan
17. K. Bohan
18. C. Delaney
19. D. Kraemer
20. B. Quinn
21. J. Ackeman
22. L. Ullrich
23. L. Micholski
24. M. Daniels
25. R. Cronin
26. B. Wiese
27. R. Titus
28. J. Downs
29. C. Tobin
30. J. Bernstein
31. K. Beryle
32. A. Nichols
33. S. Mitchell
34. C. Kratky
35. M. Comyns
36. M. Clinton
37. D. Pieper
38. J. Lokay
39. P. Potako
40. J. Johnson

Third in football (screwed in the playoffs) . . . Gamma Phi tires: hissssss . . . 18 pledges . . . the New Year's Eve party, again . . . missed Province Workshop . . . Cooke and Q, back in school . . . The Wild Oats . . . Freddy coaching football . . . Broad Street . . . Larry married? . . . Emil engaged . . . Tonto pinned . . . Rooster and Tucker . . . little pokeys and tweeners . . . IM boxing led by Swann . . . Tuba and Satchmo . . . Kissy . . . Smitwolf (the Count) . . . Wally, the megaphone mouth . . . selling hoagies for Sweethearts . . . Bernie and Sunny imitating Downs . . . Charlie the Tuna . . . Jiff, still easy after four years . . . Where's Duke? . . . Funky Frank . . . Mr. Wiper wrecks the Nova . . . Meat and Joe still growing . . . Fuzzy and his chain saw . . . Delamey, sleeping on the living room couch every weekend . . . Q-ball . . . Mr. Titey trying to build a new house . . . Soup . . . skiing in Vermont . . . Pit is small . . . Izzy . . . long distance phone call . . . belt and tie party . . . Meat kills the Falcon . . . Ralph and Earl . . . killer pong in the bar . . . Mooth . . . lower hall superiority . . . Roskos in law school . . . Billie O . . . hotel party . . . Sweethearts . . . Close call crash for Tonto . . . building the wall . . . Slim Bud going to work, then business school . . . 130 kegs a semester . . . Ack . . . Jamie and rugby . . . Miserable Adam . . . BC and MTM in FLA.

ΣX

Sigma Nu

1. N. Snyder
2. P. Cleff
3. C. Kahle
4. C. Banet
5. L. Amendolagine
6. A. Mozeleo
7. J. Thaeder
8. T. Adcock
9. B. Pearson
10. W. Clancy
11. T. Mastri
12. J. Ost
13. G. Kannar
14. A. Burg
15. D. Mancosh
16. M. Rojakowski
17. J. Lattsch
18. H. Gravenhorst
19. J. Ripley
20. B. Fedynyshyn
21. J. Albrecht
22. L. Lyng
23. J. Schick
24. B. Logan
25. K. Kraft
26. J. Cowperthwait
27. W. Rush
28. K. Carrol
29. S. Wildermuth
30. W. Thesbien
31. D. Lundeen
32. B. Thorton
33. D. Mancosh
34. D. Bruzgo
35. L. Sherwin
36. B. Sullenbarger
37. T. Hellman
38. E. Blew
39. P. Appino

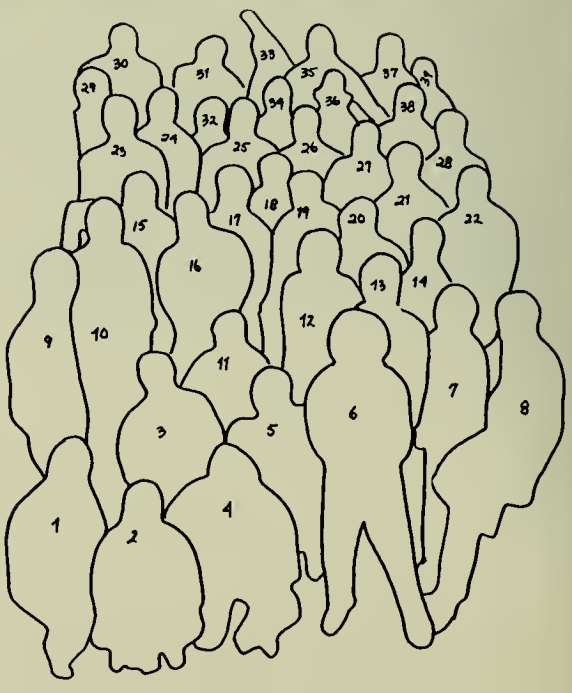

Juiced . . . to the max . . . Jake is history . . . Bromeister . . . T-guy . . . O' I see . . . Let's wheel . . . We're there — We're out of here . . . Schwanz . . . Jader — you WOMAN! . . . Walter — "Jeeez", "Jake, mellow out!" . . . Maintain bro! . . . Scack . . . Boofers . . . Natch . . . Nix . . . Zeeder . . . THE BLOCK . . . Sports Central . . . Rogies . . . Rogmites . . . Scabs . . . Krafty — "Life is dece!" . . . Huey's Weekend Report . . . For the House . . . FTH-HTF . . . Coffee — legal drugs . . . coffee marathons . . . Later — much . . . Timper, Barger, Doctor, Lunger, Wildertooth, Wildermoose, Flash, Adcrank, Tost, Rip, Henry, Rags, Hags, Chez, Per-I, Roach . . . Be serious! . . . got that wired? . . . What are you kidden me! . . . or what . . . that room, THE room, the other room . . . Boomer, henpecked of the year . . . Whail! . . . National Banet Week . . . Peanut butter dinners . . . No Probs! . . . The Zone . . . Snapper . . . t'sup bro? . . . Fire it up! . . . I don't know nuthin from nuthin . . . Hey Norton! . . . Join the team . . . O'Ha . . . O'Baby . . . pound brewskis . . . Snyds and W.D. . . . Hearts and 99 . . . Be there, aloha . . . Hey Pete, drop trou! . . . There's no problem there! . . . 85% . . . Rush product.

ΣN

Sigma Phi

1. G. Wippick
2. T. Gentile
3. B. Brennan
4. B. Nelson
5. G. Field
6. P. Pestalozzi
7. R. May
8. B. Grove
9. S. Welch
9A. Duke
10. P. Kebler
11. M. Christian
11A. Ferrett
12. T. Slaton
13. J. Chiappini
14. D. Hume
15. J. Oswalt
16. D. Figueroa
17. R. Evans
18. L. Couleur
19. T. Rehermann
20. J. Harper
21. J. Dickerson
22. A. Hospidor

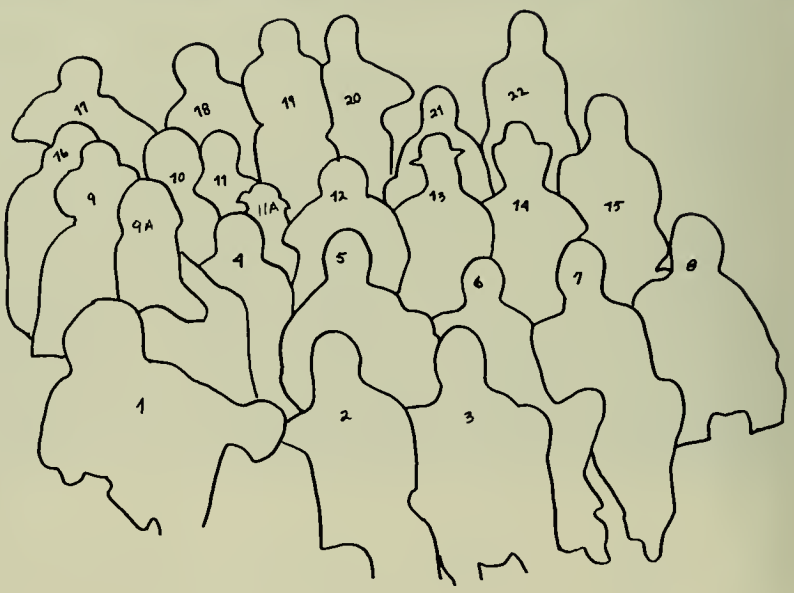

What's up . . . What bowling machine? . . . Soda machine? . . . Gub, piano next? . . . Off the balcony . . . Animal house . . . Sig Sixers . . . Sig Sox vs. Sig Yankees . . . The Mecca . . . Wreck and Dorkers . . . STEWARD RAG . . . Nina . . . But 10,000 centons later The Lone Cylon gunslinger . . . Far Superior, Tim to Rack . . . Too Silly . . . It was dark and I was drunk . . . No babbling . . . Centennary — an untapped resource . . . Beer — a tapped resource . . . Intense . . . no sucking face in the bar . . . that calls for a secret ballot . . . The Aldo man returns . . . OutRAgeous . . . change the locks . . . Brennan off the balcony . . . Yeah man . . . that's cool . . . Where's the house manager, Thor, Duke and Linda, Sasquatch, Bert on the Bar, Urban Man, Superpledge . . . Amish Disco Pub Night . . . Chug for spillage . . . I have this amazing rallying power . . . go for it . . . False Ace, World Conquest . . . There's no way out of here . . . Bag it . . . ski team asks — where is the snow? . . . Zennites . . . extraneous . . . "I want to start this company" . . . zzz . . . Git! . . . Pummeling Sam . . . get his ear . . . Probation? . . . 2 out of 3 ain't bad . . . Form a committee . . . Dudman here! . . . 6 at Berkeley, 31 at Armory . . . Take the bus . . . Zard, the Incredible Bulk . . . "The Mastah" . . . weak waiters . . . squelch . . . maiden . . . Don't Ueg . . . Goodnite Pat . . . Bye Bea . . . Bea Bye . . . Macho Man . . . "The Kid" and "The Dude" . . . Trojan stories . . . who stole the Porn . . . It takes a thief . . . Funeral for a Friend . . . Sig golf team travels to South Carolina led by GBF, Sunbathers hit Bahamas . . . Porker . . . The Enforcer . . . Ben No Show . . . Wippy and Hewy . . . Wink returns . . . Pink Floyd . . . Pesto . . . Killer . . . He can't wrestle . . . Pony . . . Andy — young love . . . Rick — Mr. Fix-it-man . . . Skins name Grove head coach . . . Guitar Man . . . Fig strengthens Bucknell relations . . . More cheese — that's a ding!

ΣΦ

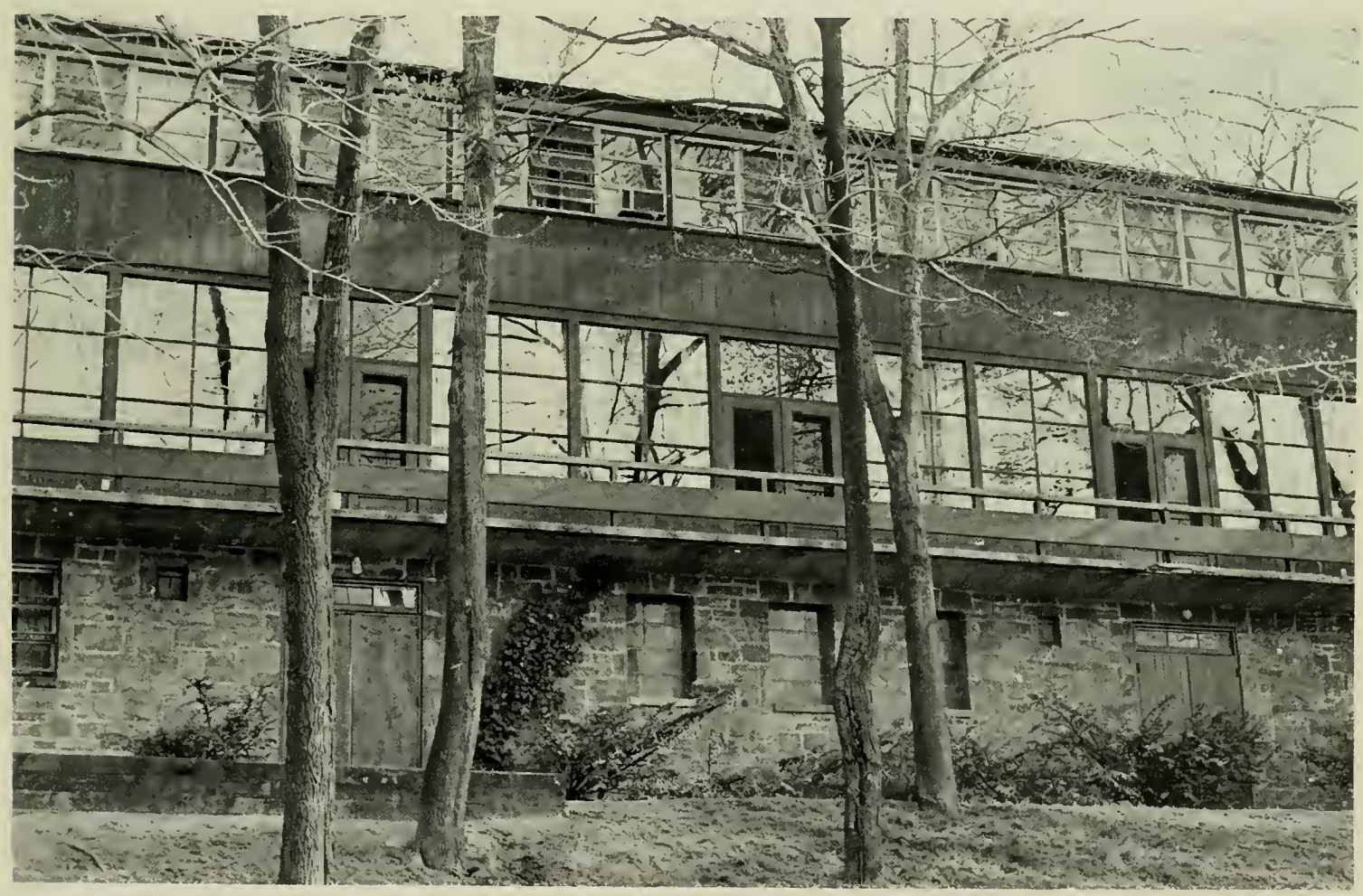

Sigma Phi Epsilon

1. B. Willard
2. W. Maloney
3. D. Brown
4. R. Rouleau
5. M. Wilmerding
6. R. Holtz
7. H. Schweitzer Jr.
8. P. Beh
9. J. Hawekotte
10. J. Holmes
11. T. Siggia
12. T. Cox
13. S. Wenzell
14. C. Robb
15. T. Hughes
16. N. Campbell
17. D. Trost
18. R. Austin
19. P. Pocalyco
20. T. Williams
21. S. Peene
22. A. Smith
23. R. Tedrow
24. G. Molone
25. L. Pleshko
26. C. Rinaldi
27. C. Escobar
28. J. Ratkevic
29. B. Haltenhoff
30. J. Bailey
31. P. Nelson
32. L. Martin
33. C. Hopkins
34. J. Donegan
35. S. Maddox
36. E. Romero
37. R. Burton
38. D. Trost
39. R. Douglas
40. J. Kuta
41. R. Beeckman Jr.
42. N. Pasquerilla
43. C. Davis

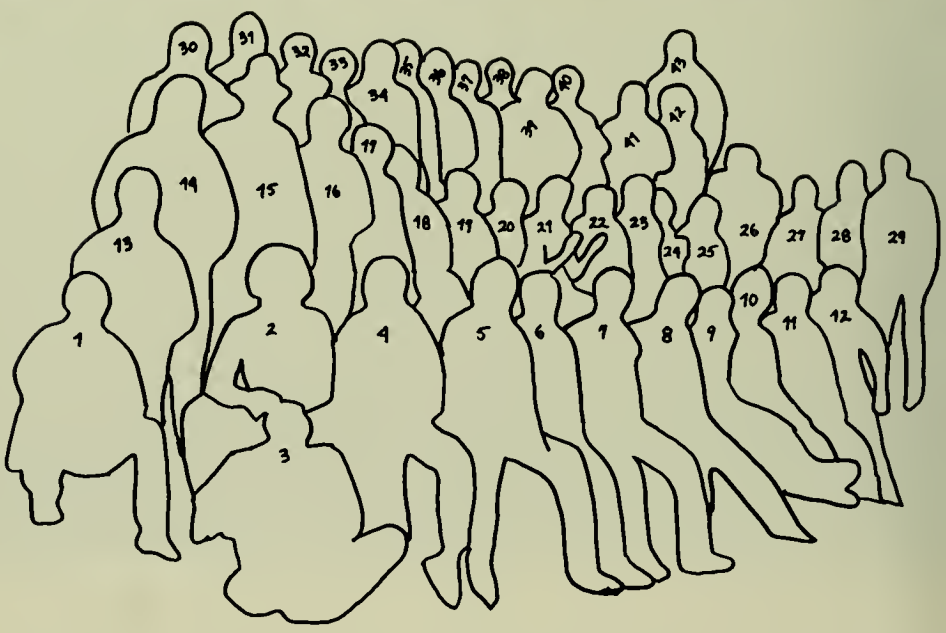

Welcome back my friends to the show that never ends . . . Four bite the dust . . . Scrumph . . . But Harry doesn't mind . . . The great Hellertown cookie caper . . . Droid, Dillwad, Disco Beaver, Dinger . . . Bitch, is that a Polish joke? . . . Home-grown isn't alright with Hershel . . . Peggy went black, she never came back . . . Can I borrow your car? NO RIN!!! . . . Rat, Rag, Rican, Ragnaldi, R-Squared . . . Tossin Grits . . . Shark . . . BDUs . . . Roxanne . . . Raw Tonnage . . . 714 . . . JFD's up at the crack of Dawn again . . . consuming mass quantities of psychoactive substances . . . Disco Bisquit . . . SSSSSSSSSS PeteSSS . . . Chopper, C-Hops, B.Q. . . . This is a cola crystal . . . Lauralee Schweitzer, Jill Maddox, Liz Cressman, Cindy Reed . . . Kamikaze . . . We Tug Harder (#1) . . . O.D. . . . Reptile House . . . Water Buffalo in Heat . . . H.B., Brody, Boz, Brooksie . . . Quick, hide the plants under the couch . . . Boz's bail fund . . . The Time Warp . . . Niiick, Kud-da, Mad Dog, Scurve Dog . . . Yes, I gave to the Lafayette Restoration Drive . . . Marathon Man, Drugless, H-OFF, Hawk . . . On a holiday . . . Vicious . . . "Ace Wier" . . . Boof Meister . . . INTENSE . . . Dr. Q. . . . M.B.B., Lisa, Karen, Kat, Kathy . . . Chief . . . Mc Sorley's . . . Afternoon Delight . . . Served on a train . . . Road Trip . . . U-Penn . . . Lil' Hitler, Lar, J-Wad, (PKN)^2 . . . Punk Rock . . . Columbian Connection . . . Bones . . . Toy Boy, Pleck, Sasquatch, Tommy . . . Alcohol poisoning AGAIN?? . . . I got a bomp-bomp . . . Boofing . . . Guido, Nerd Nicholas, Harry, Sig, Mayo . . . Steve is a Dick; Peene is an aTROSity . . . Diane, Sheri, Lauren, Dipoles . . . Give us our cushions . . . The vent . . . OH Sarah! . . . Janice, Jean, Anne . . . Nice Pop machine . . . Anne . . . Good Bye Helen, we will miss you.

ΣΦΕ

Tau Epsilon Phi

1. B. Roe
2. W. Selick
3. A. McArdle
4. H. Frosh
5. G. Chan
6. R. Gutstein
7. D. Hewit
8. W. Reilly
9. S. Frock
10. unknown
11. R. Sarlati
12. F. Hencken
13. E. Sprogis
14. D. Female
15. D. Shaw
16. P. Laws
17. M. Gravez
18. R. Klimowicz
19. W. Schiesser
20. W. Baker
21. F. Endico
22. J. Jordan
23. P. Ford
24. P. Traugott
25. C. Cicilia
26. S. Brookner
27. D. Bernstein
28. T. Koprowski
29. B. Tallman
30. J. Klases
31. C. Reed
32. A. Bangser
33. H. Schoenberger
34. R. Lowe
35. S. Fuchs
36. M. Sicinski

Wayne thinks Almaden is A-1 . . . Claw hits a window . . . Bolo and Howard, a scrambled pair . . . Everybody must get coned . . . Claw loses it on the rug . . . Seven in a Celica . . . He foams up all the time . . . Where's Gutstein? . . . Who? . . . What? . . . Claw hits another window . . . Party in Bruce's room . . . Where's James? . . . How'd you like to stick your face in those handwarmers? . . . Boobsie twins take POTtery . . . Gimli pledges Teptown . . . 1894 club relocates to annex . . . good parties at seex-oh-seex . . . sign up beers . . . Razi buys himself a keg . . . new pledges, Claw loses it again . . . cops get busted by Frock . . . Tiff and Clim . . . Does anyone have a key to the H.M.? . . . Rosty sleeps in Howard's bed . . . The East Side gets a new porch . . . Shaw finds friendship in the tube room . . . Klages finds friendship at the 4th Street Saloon . . . M.G. finds friendship with Rosty . . . What do you mean they want off the meal plan? . . . If everyone pays thirty dollars . . . Wayne innocent.

ΤΕΦ

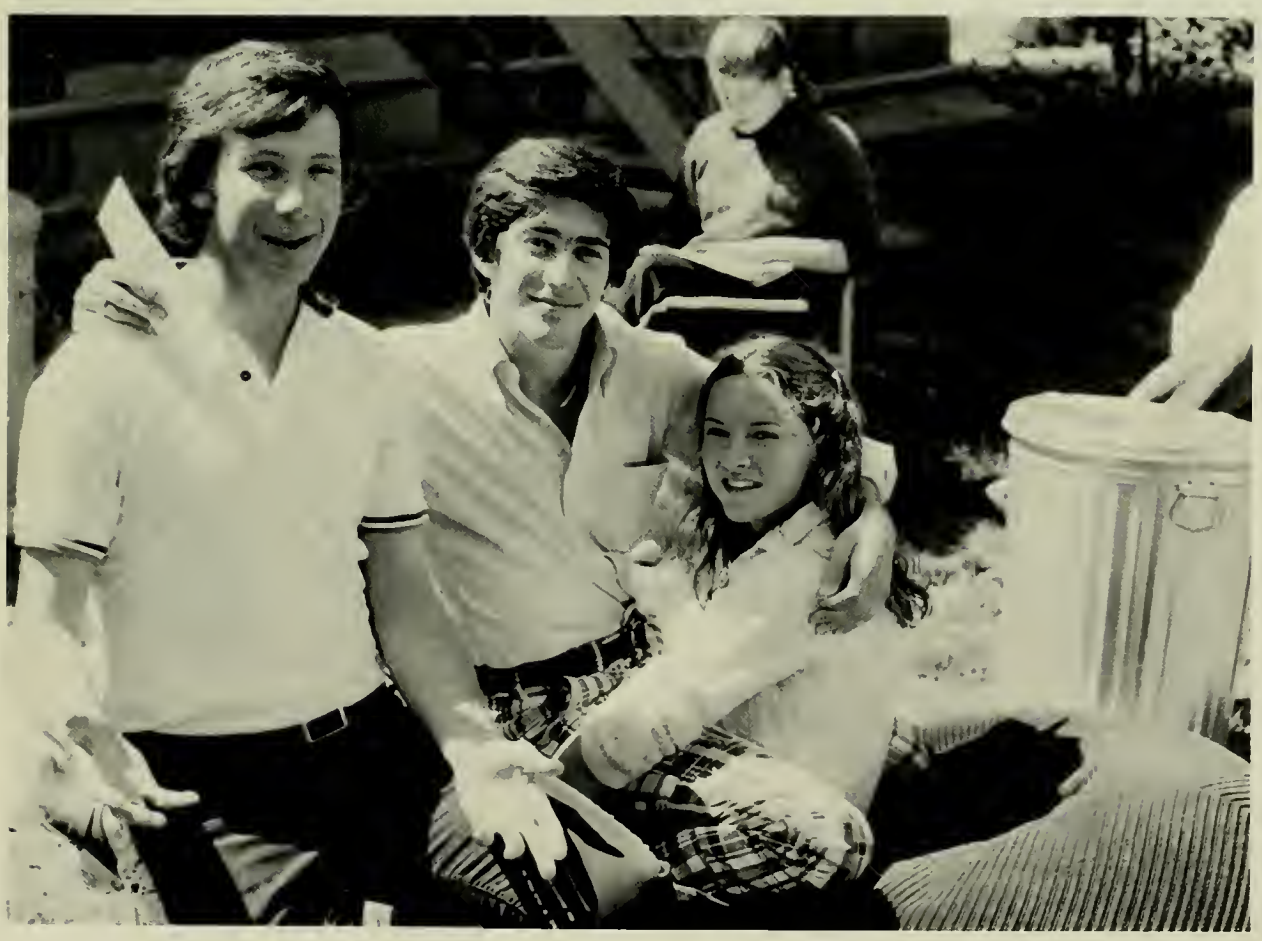

Theta Chi

1. D. Keiser
2. S. Fortunato
3. T. Fries
4. C. Aman
5. M. Aho
6. J. Porta
7. S. Hagllund
8. M. Bubel
9. L. Engel
10. R. Folger
11. S. Filemyr
12. J. O'Donnell
13. R. Taylor
14. D. Christenbury
15. D. Callahan
16. B. Himes
17. B. Samuels
18. G. Calabrese
19. A. Glenn
20. M. Follet
21. T. Wolfe
22. F. Schoenbrunn
23. S. Peterman
24. K. Douglas
25. C. Cucullu
26. R. Dietz
27. N. Volant
28. J. Koester
29. T. Butria
30. R. Hotaling
31. S. Saunders
32. S. Zangara
33. J. Reed
34. J. Gromada
35. J. Ackerman
36. A. Rizzetta
37. S. Apter
38. S. Schaeffer
39. J. Martin
40. R. Williams
41. Jo-Jo

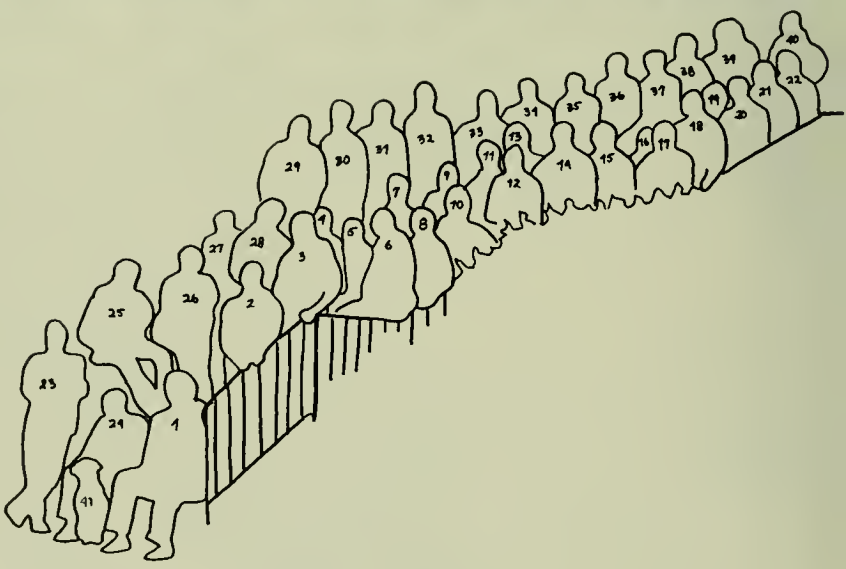

Get in the game! . . . Do you know what I mean? . . . Hey Drew, what's on the tube? . . . No! No! No! . . . Lodge Lingo . . . Fried bread for lunch, scabs for dinner . . . Pumpin' Iron . . . CCB . . . 846 Club . . . The moon shines on Drexel . . . Nooners! . . . Divider parties . . . Goin' out for fresh air . . . what women . . . Bob who? . . . You mean you still live here?

ΘX

Theta Delta Chi

1. R. Schmidt
2. J. Meal
3. G. Kull
4. T. Freda
5. J. Clifford
6. B. Thornton
7. N. King
8. M. Mesimini
9. D. McGowan
10. F. Kerr
11. B. Epstein
12. T. Bartlett
13. C. Sheppard
14. D. Laskey
15. M. Robinson
16. E. Sengle
17. M. Christain
18. D. Silver
19. G. Klemmer
20. A. Walch
21. B. Clark
22. M. Carroll
23. B. Rutecki
24. R. Speir
25. M. Stoute
26. P. Hilton
27. B. Buekheit
28. J. Egan
29. C. Horne
30. P. Krystow
31. P. Malik
32. B. Wolfe
33. C. Boe
34. C. Martin
35. S. Schwarz
36. M. Wilson
37. L. Clewett
38. R. Coppola
39. P. Hanks
40. D. Nelson
41. J. Schiesch
42. J. Campisi
43. P. Shook
44. M. Purcell

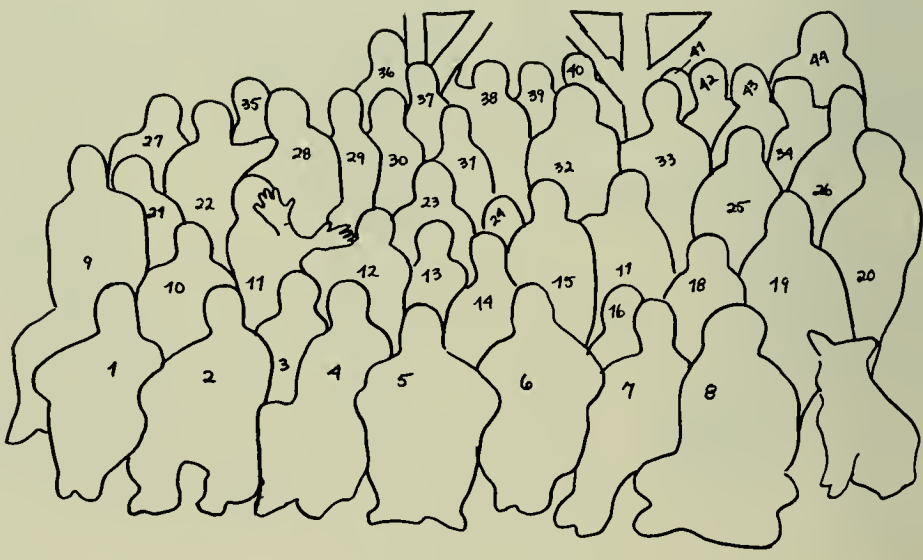

The Charge is almost in sight . . . keep climbing . . . We're number one, under the sun . . . you wear a dress, I'll do the rest . . . The gameroom is finally finished . . . we still need horns and saddles on the gameroom walls . . . 2-month Pool Tournament . . . to the bar . . . Let's pound some beer Grinny . . . Phillies . . . Yankees . . . Steelers . . . Soccer Tournament Champs . . . Basketball Supremacy, yea . . . another Intramural Championship . . . Softball champs again? . . . A vs. B, the real team vs. the "web"? . . . Paaarty . . . The magic kingdom . . . bottled beer . . . 1st annual sunglass party . . . Disco and Dice . . . Stop!, What are you kidding? . . . FOT at the YMCA . . . Senior Disco night at Scarlet's . . . Casing . . . Krusty's in the locker . . . Artie finished? . . . House meeting at Palmer 210 . . . Big Beth . . . 5-pack for Jamie . . . Lappers, everybody must have a lapper . . . nude hoops . . . Army helmets . . . Centenary road trip . . . That's five from the kick-ass policy . . . I've been boned . . . He's a loser . . . Who's running this travesty . . . pledges get caught with pumpkins . . . Hell Week . . . Cornfield and Crash-Bob "test" out Christian's jeep . . . Bird God . . . Hovel Hotel . . . Clarksville . . . Silver . . . Admiral Hornrim . . . Jamie . . . Booker-T . . . Boe-Boe has spoken . . . Tilt . . . JT . . . Coopmont . . . Hanko . . . EZ . . . Beck-Beck . . . Eppy . . . Phone call for T.C. . . . Ox kisses canvas in finals . . . F.O. Shrimps . . . Fester, T.B., Chip, Chico Maatin, Wils, Franker . . . Is the soup burnt yet? . . . fruit cocktail . . . peaches . . . Theta Delta Kennel . . . Red . . . dirtball . . . Shenna . . . Burnsy . . . M.E.'s to the bar . . . Business? get a real major . . . good luck to the seniors — . . . Clewberg, C.D., Disco, Fatshit, Krusty, Doctor, M. Penus, J.P. and Buns . . . she bonded us brother to brother . . . till the sands of time cease to fall . . . stand and raise your glass on high . . . heres to Theta Delta Chi.

ΘΔΧ

Theta Xi

1. P. Laughlin
2. B. Lodes
3. J. Swope
4. B. Marvin
5. F. Bieber
6. J. Kosheff
7. S. Samuelson
8. D. Branton
9. B. Marely
10. S. Krushinski
11. K. Coombs
12. R. Williams
13. P. Dent
14. M. Ryan
15. J. Huston
16. M. Herman
17. V. Sicilliano
18. J. Kosh
19. R. Lauderslauger
20. K. Somes
21. J. Porcelli
22. P. Adams
23. D. Fox
24. R. Wahl
25. T. Paff
26. K. Boone
27. A. Bantly
28. J. Bechard
29. C. Krags
30. D. Trost
31. K. White
32. F. Rosenfeld

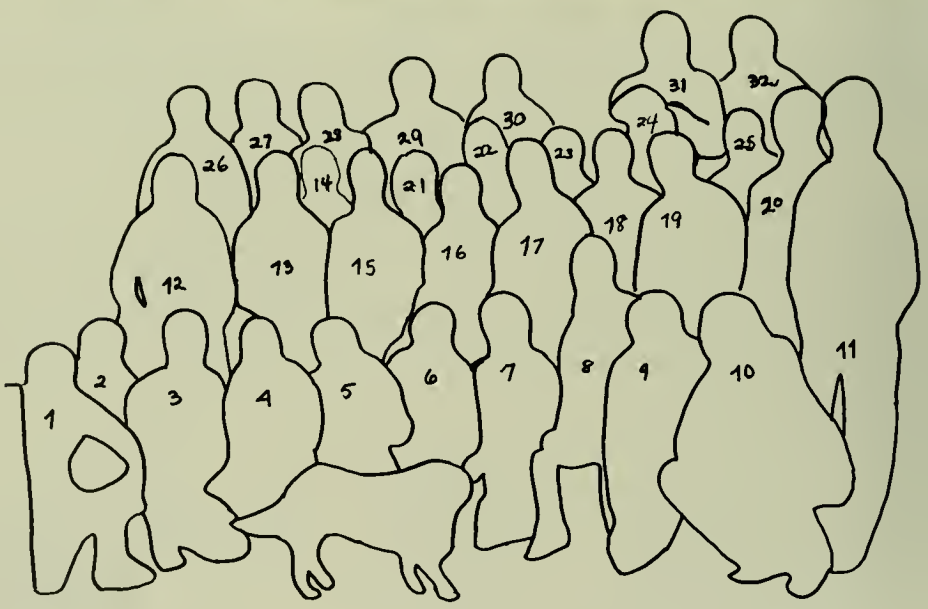

The *Every* Night Club . . . Ubangey what? . . . buy one and get one free! . . . Little Hulk . . . U.C. that flash? . . . car surfing club . . . the glorious gin slam . . . watch out for Blubo . . . oh baby . . . the All White Club . . . Shuffles? . . . The Washington Hotel: "I don't want to close the place" . . . take a message — Walt's not here . . . Woof! . . . the pump . . . incredible . . . I like the way you say that . . . Nufgf . . . George mysterious . . . get a grip . . . he's lost it! has she? . . . get a job! . . . Wimpy, Wampy, Wambly . . . I like the way you say that . . . Where's Laudy? . . . _____is dandy but sugar will rot your teeth . . . flash waiter . . . she's sick again, Al! . . . Buck the brainless wonder dog . . . Wednesday Night Club . . . We're going to war! . . . D.C.A.C.C. . . . When I grow up can I be a senior?

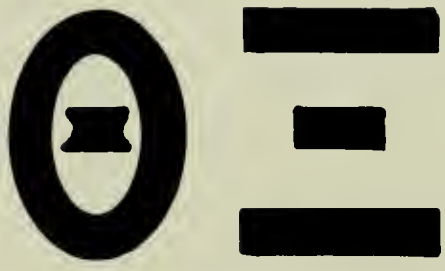

Zeta Psi

1. S. Miller
2. J. Curvey
3. W. Tanchak
4. J. Hall
5. B. Hotz
6. T. Stone
7. A.J.
8. C. Jacoby
9. W. Smerconish
10. M. Phillips
11. M. Peo
12. R. Broda
13. T. Chappell
14. B. Cheng
15. H. Zadoyan
16. B. Levine
17. P. Stires
18. Dutch
19. B. Spengler
20. J. Morrison
21. P. Sansom
22. B. Brown
23. W. Mercy
24. F. Vultaggio
25. M. Donski
26. Czar
27. J. Copoulus
28. K. Nelson
29. D. Engelhart
30. C. Gorski

"Savin" it up for Friday night . . . Smooth . . . Play some 'gammon . . . sweet . . . Friday night disco . . . Close but no 'gar . . . Engleberry . . . Do a bone? . . . Loghead wanna do some handstands in Mart? . . . The Amel mobile . . . JScott's obscure tunes . . . Get Ahgt! . . . Dry heaves, eh Bruce? . . . Shoop shadoobee shower . . . Let's go 4 wheelin' . . . ice teas . . . Smerc and Sinatra . . . just *one* game . . . We shoulda hosed them . . . Friday night discos . . . Circle dance . . . pokin' . . . Beef and the "Earl of York" room . . . Is that great! . . . Preppy Hotz . . . Wayne — how about some cold sweet potatoes and grain? . . . "Miss Congeniality" . . . torture . . . Hey, did you hear Wally's story? . . . Choo-Choo! . . . Czarbuck spinning some tunes . . . Jimmy Mo lettin' go in the "lunch room" . . . the convicts . . . turning your Lehigh experience around . . . The Johns . . . Box . . . Friday night discos . . . Fire extinquishers . . . Stillwood . . . Caesar snaking' . . . Which Mike Phillips? . . . Hogs . . . Amelio's Army . . . play some pong? . . . The Santa who thought he was a fish . . . Another window broken . . . Jag off . . . Zeta beach — sun tanning 308 . . . Brez — the Molson addict . . . Shots of Uncle Jack . . . What New Year's Eve, right Frank? . . . The ME's — 15¢ beers on Monday . . . Tuesday, too . . . Job offer Molsons . . . Hampo's Happy Hour Hallucinations . . . "Hot to Trot" . . . Tubin' . . . Miller blew another speaker . . . Don't get Chin mad . . . 56 goldfish in ten minutes . . . Friday night disco . . . Room jam . . . Tim — losin' it on the Strip, bummer . . . Grain . . . Drop banging on the keys . . . The social budget is empty! . . . Food fights, water fights, beer fights . . . The Critter and other Dogs . . . The Nautilus boys . . . A good year.

ZΨ

Bethlehem

Steel town. City of bridges, cemeteries and South Side decay, populated by a hundred different ethnic groups.

It's a workingman's town. Row houses, dingy bars. The sweat and blood of laborers can be seen and smelled every day in the ceaseless puffing of the steel mill. Industrial jungle.

Beyond the mill, there is history here. The spirits of those first Moravian settlers seem to linger in the earth, in the air and in the churches.

Over the mountain, there is serenity. The valley is young, fresh with natural beauty. It is the needed sanctuary from the jungle.

In the winter, especially December, it is magical — snow, lights and The Star. Freezing air that makes the blood run quicker.

Bethlehem. It was strange to most of us at first, dark and forboding with its steel and workingmen. Perhaps now we see it differently. It was home for four years, and somehow it taught us, intangibly, about life.

As we leave, a part of Bethlehem will surely follow with us — always.

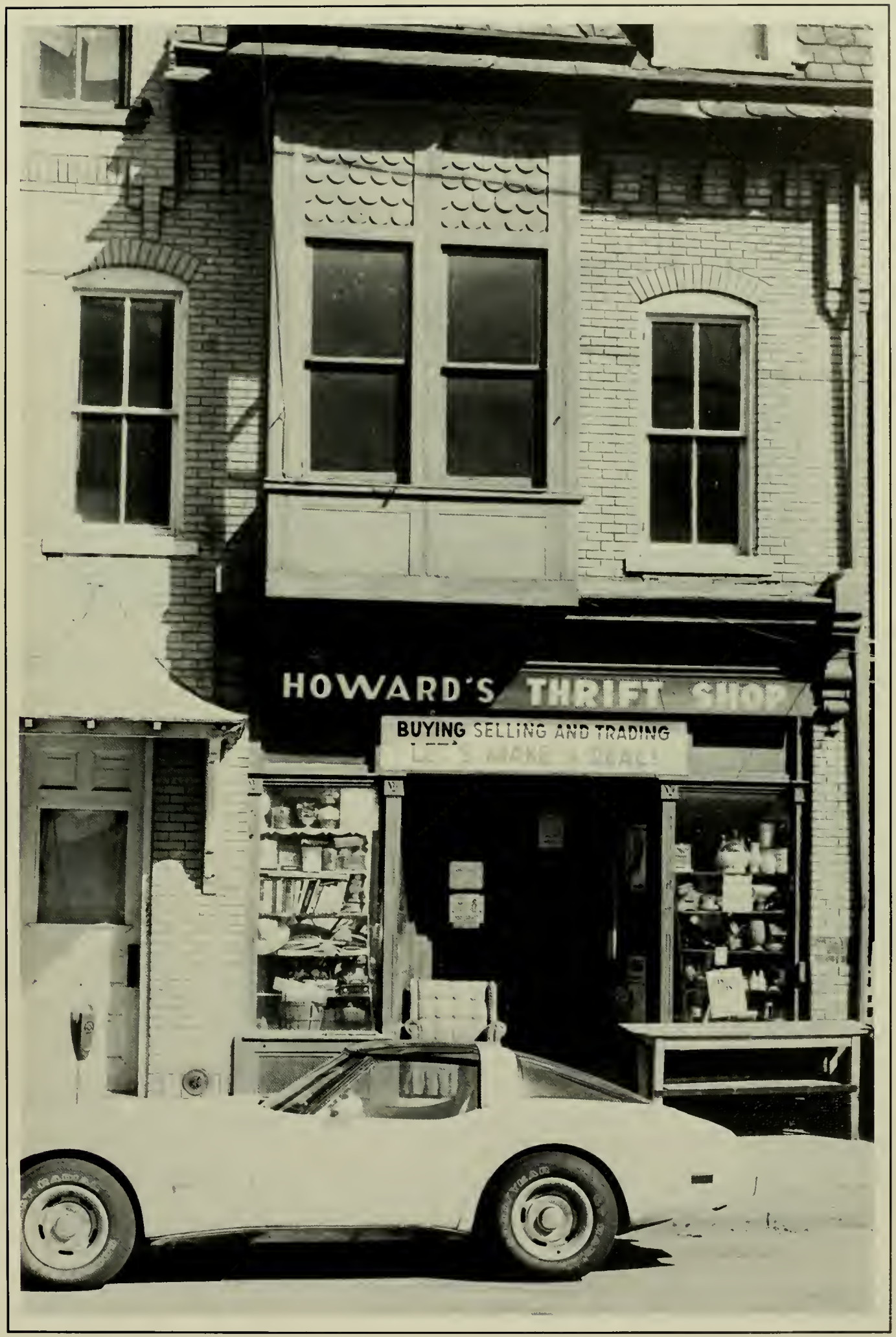
HOWARD'S THRIFT SHOP
BUYING SELLING AND TRADING

COMMUNITY

Routes 512 & 22, Bethlehem, Pa. 18017
Phone 865-5002

The Aspen extends thoughts of good luck and success to this year's graduating class

J. J. MORELLO, INC.
Roofing, Spouting and Sheet Metal Work
530 WEST BROAD STREET
BETHLEHEM, PENNA. 18018

LETTERPRESS
OFFSET

...printing with character

Expert knowledge, long experience and skilled craftsmanship are a tradition at Schlicher printers.

These qualities prevail in each and every job, large or small, and costs no more.

Geo. P. Schlicher & Son

PRINTERS · LITHOGRAPHERS

943-51 CHEW STREET, P.O. BOX 569, ALLENTOWN, PENNSYLVANIA 18105

Phone 433-6047 Area Code 215

THE WINE CELLAR
reservations
691-9964

Hours
Luncheon 11:30 To 7
Dinners 5 To 11 Mon Thru Thurs
Fri - Sat 5 PM To 1 AM
Folk Singer Every Night

Barry Frey's
Wine Cellar

335 W Fourth at Wyandotte, Bethlehem, Pennsylvania

HAROLD STEPHENS CO.
Institutional Purveyors

Office Phone 215—434-9355

SIXTEENTH and SUMNER AVE.
ALLENTOWN, PA. 18102

Hotel Bethlehem

437 MAIN STREET, BETHLEHEM, PENNSYLVANIA 18018 | TEL 215 867-3711

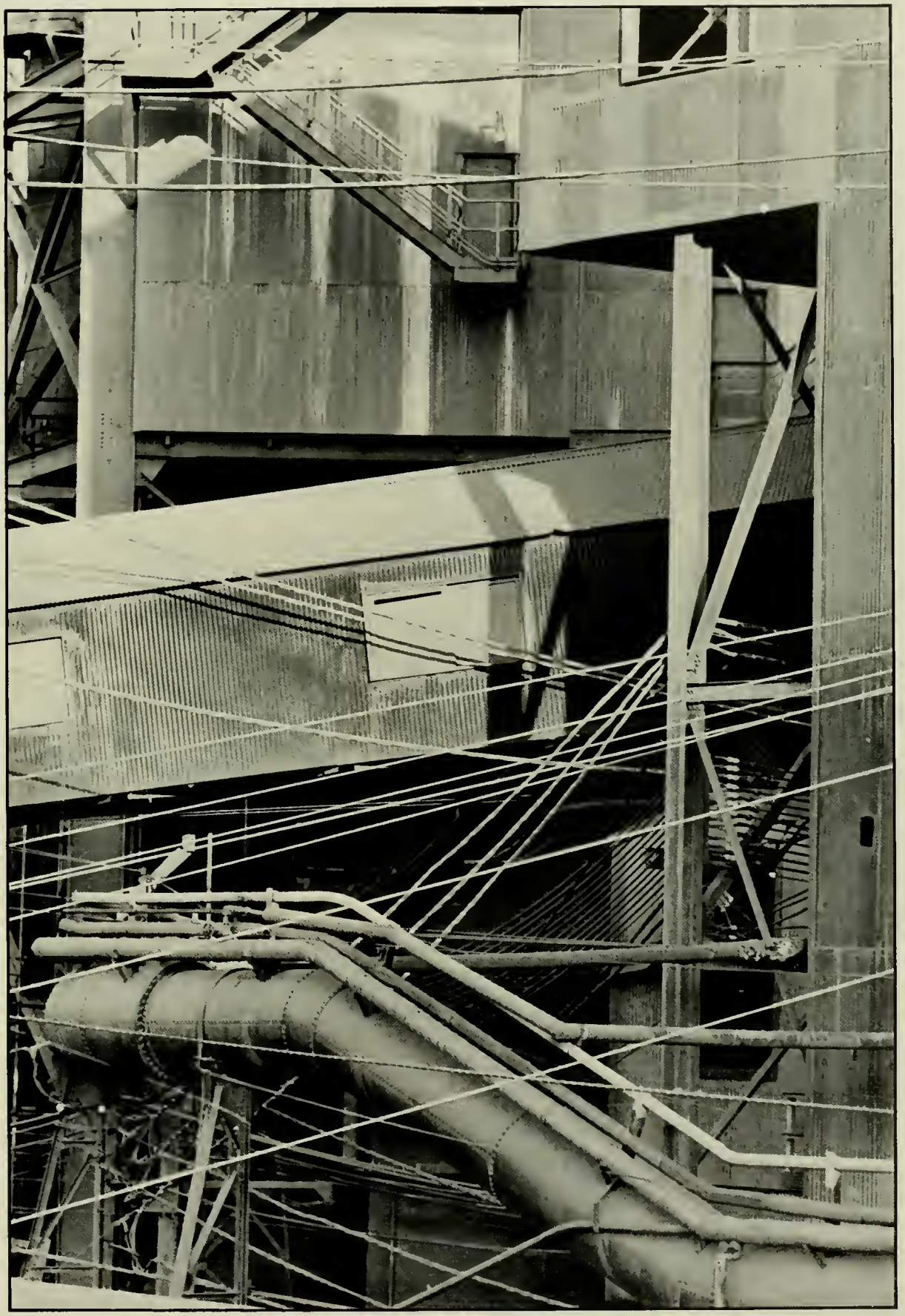

Packer Hall

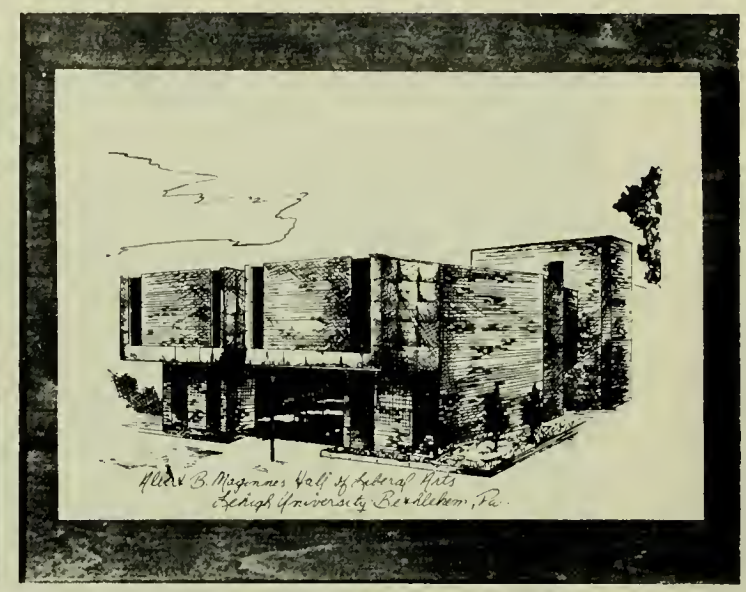

Maginnes Hall

Packer Memorial Church

Alumni Memorial Building

Bronze Relief Etchings

PMJ Productions creates bronze relief etchings from original art. The etchings are mounted on solid hand-rubbed walnut. This unique combination of bronze and walnut results in a creation of distinctive quality. PMJ's ability to achieve minute detail allows us to present the original artwork in its purest form.

Lehigh University Bookstore

Maginnes Hall, Bldg. No. 9 Bethlehem, Pennsylvania 18015

ACE Hotel & Bar SUPPLY Co.

COMPLETE LINES OF FOOD SERVICE EQUIPMENT

215 435-9534
800 322-9257

125 NORTH SEVENTH STREET
ALLENTOWN, PA 18101

Best Wishes -
Good Luck -
Now... *get a job!*

JIFFY PRINTING

RD4 Schoenersville Rd., Allentown, PA 18103
264-8800

WILLIAM ELEK, INC.
PLUMBING & HEATING
314 TAYLOR STREET 865-5136
BETHLEHEM, PENNA 18015

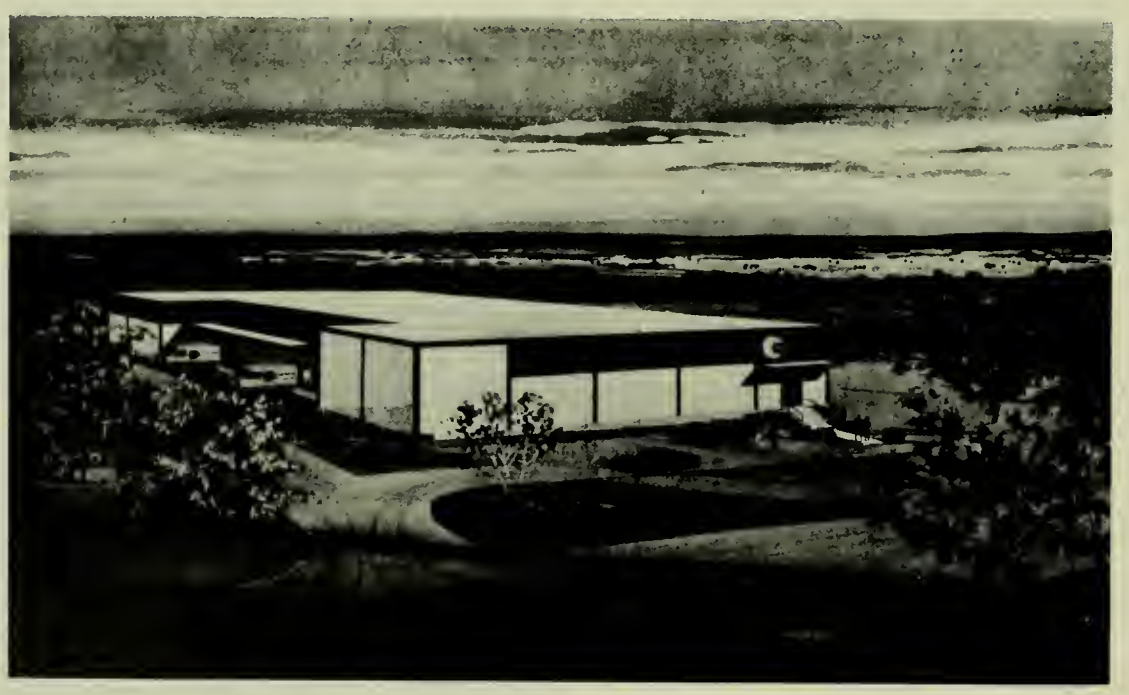

PENN linen & uniform service, inc.

LEHIGH VALLEY INDUSTRIAL PARK
P.O. BOX 2268 • ALLENTOWN, PA. 18001

The Lehigh University Alumni Association 1979-80

President
C. Keith Rust '57
Senior Vice President
Augustus A. Riemondy '41
Regional Vice Presidents
James M. Bridgman '50
Region I (NY — New England)
William H. Smith '52
Region II (NJ)
C. M. Camarda '52
Region III (Pa. & Delaware)
Charles M. Frankel '62
Region IV (Central states)
C. Scott Hartz '68
Region V (Southeastern states)
Richard M. Ruthart '45
Region VI (Western states)
Treasurer
Peter P. Facchiano '45
Archivist
Robert H. Hicks, Jr. '44
Directors-at-Large
Matthew J. Stacom '41
James J. Duane III '73
Lynne S. Betzwieser '75
Richard H. Francis '54
Director-on-Campus
Samuel H. Missimer '50
Alumni Trustees
Milton H. Grannatt, Jr. '39
Charles E. Swenson '51
Stanley M. Richman '55
Robert H. Riley, Jr. '35
Gerald E. Berger '71
Samuel W. Croll, Jr. '48
William L. Clayton '51
Oldrich Foucek III '72
Staff
James W. Niemeyer '43, Exec. Dir.
H.B. Ramsey '50, Assoc. Exec. Dir
Dennis R. Diehl '70, Asst. Exec. Dir.
Douglas H. Tashjian '77, Grad. Asst.
Committee Chairmen
Richard M. Smith '48, Annual Giving
H.M. Schelden '19, Awards
Donald B. Herterich '52,
Oldrich Foucek III '72, Class Gift
Stanley M. Richman '55
Continuing Education
Joseph R. Persa '48, Reunion
Richard H. Jones '48
Student/Alumni Relations

The Lehigh Alumni Clubs

ALLENTOWN — Philip F. Weber, Jr. '74, P.P. & L., 2 N. Ninth St. N-2, Allentown PA 18101
ATLANTA — John D. Champagne '67, 570 Valley Lane NE, Atlanta GA 30328
BOSTON — Robert A. Geremia '69, 103 Woodledge Rd., Needham MA 02192
CENTRAL N.Y. — Robert W. Hyla '62, Henneberry Rd., RD #2, Manlius NY 13104
CENTRAL PA. — R. Scott Shearer '71, 121 Slover Rd., Mechanicsburg PA 17055
CHICAGO — Gordon Rambert '49, 1012 North Ave., Lake Bluff IL 60044
CONNECTICUT VALLEY — John F. Endler, Jr. '52, 169 Belden St., Watertown CT 06795
DELAWARE — Eric R. Fahnoe '65, 3313 Englewood Rd., Wilmington DE 19810
DELAWARE VALLEY — John D. Eler '69, 286 Westcott Blvd., Pennington NJ 08534
FAIRFIELD COUNTY — Ann R. Hagmann '69G, 49 Valley Rd., Apt. C, Cos Cob CT 06707
FLORIDA WEST COAST — Martin B. Solomon '65, 4925 Bay Way Place, Tampa FL 33609
HOME CLUB — Paul W. Wagner '57, 3449 Mountain View Cr., Bethlehem PA 18017
INDIANA — Robert D. Gredys '63, 3524 Carmel Dr., Carmel IN 46032
JERSEY SHORE — Douglas P. Stives '68, 14 Augusta Dr., Lincroft NJ 07738
LANCASTER COUNTY — Harry B. Walton, Jr. '44, 930 Martha Ave., Lancaster PA 17601
LONG ISLAND — Alan V. Schwartz '70, 99 Randall Ave., Apt. 3K, Freeport NY 11520
MARYLAND — Nelson L. Bond, Jr. '57, 13019 Old Hanover Rd., Reisterstown MD 21136
MICHIGAN — Assadullah Nassry '72G Chrysler Corp. — Chem. Eng., Organic Fluids Lab, Box 1118, Detroit MI 48288
MID-JERSEY — Donald H. Stires '50, Pave-Rite Inc., P.O. Box 955, Somerville NJ 08876
NEW YORK — Martin H. Pearl '54, 159 87th St., Brooklyn NY 11209
NITTANY VALLEY — Charles A. Nicholson '50, 931 Robin Rd., State College PA 16801
NORTHEAST PA — Michael Waligorski, Jr. '62, 312 Country Club Apts., Dallas PA 18612
NORTHERN CALIFORNIA — Richard Delaney '68, Donaldson, Luskin & Jenrette 555 California St., Suite 4700, San Francisco CA 94104
NORTHERN NEW JERSEY — Louis J. Nitti '55, 281 Forest Dr. S, Short Hills NJ 07078
NORTHERN NEW YORK — Robert F. Koenig '40, 103 Elmwood Dr., Scotia NY 12302
NORTHERN OHIO — Peter S. Harding '70, 2555 Princeton Rd., Cleveland Heights OH 44118
NORTH FLORIDA — Fred G. McGinnis '65, 4005 San Servera Dr. N, Jacksonville FL 32217
NORTH TEXAS — E. Thomas Smith '58, 5515 Falls Rd., Dallas TX 75220
NORTHWEST PA — Alan E. Greener '55, 436 Connecticut Dr., Erie PA 16505
OHIO VALLEY — E. William Kuhl, Jr. '66, 902 Oregon Tr., Cincinnati OH 45215
PACIFIC NORTHWEST — Frank Warner '70, 3636 NE Bahia Vista, Bremerton WA 98310
PHILADELPHIA — Dean H. Graham '58, 1212 Wallace Dr., Fort Washington PA 19034
PITTSBURGH — Alan L. Komm '65, 211 Lingrove Pl., Pittsburgh PA 15208
ROCHESTER — William Grason, Jr. '60, 58 Christyn Marie Dr., Rochester NY 14626
ROCKY MOUNTAIN — Richard M. Ruthhart '45, 1260 Sherman St., Apt. 307, Denver CO 80203
ST. LOUIS — John P. Stupp, Jr. '72, Stupp Bros. Bridge & Iron Co., Box 6600, St. Louis MO 63125
SAN DIEGO — Mark H. Hannah '62, P.O. Box 6910, 1605 Hornblend St., San Diego CA 92109
SOUTHEASTERN PA — John Weidenhammer '71, 1504 Old Mill Rd., Wyomissing PA 19610
SOUTHERN CALIFORNIA — James B. Price, Jr. '43, 12849 Milbank St., Studio City CA 91604
SOUTHERN NEW JERSEY — Howard L. Walton '49, 1006 Cedarbrook Rd., Cherry Hill NJ 08034
SOUTHERN NEW YORK — Lawrence J. Salerno '72, 2436 High Ave., Vestal NY 13850
SOUTH FLORIDA — William M. Reber, Jr. '39, Marine Tower — Apt. PH 7, 2500 E. Las Olas Blvd., Fort Lauderdale FL 33301
TEXAS — Stephen F. Goldmann '66, 12222 Beauregard Dr., Houston TX 77024
UPPER JERSEY — James H. Latham, Jr. '53, 835 Hollywood Ave., Ho Ho Kus NJ 07423
VIRGINIA — Robert B. Hollinger, Jr. '63, Fed. Res. Bank of Richmond, P.O. Box 27622, Richmond VA 23261
WASHINGTON, D.C. — David L. Hughes '69, 960 N. Patrick Henry Dr., Arlington VA 22205
WESTCHESTER/ROCKLAND — Joseph M. Wenzel '59, 18 Birch Grove Dr., Armonk NY 10504
WESTERN NEW YORK — Gary E. Diehl '68, 223 Columbia Dr., Williamsville NY 14221
YORK — Charles F. Lieb II '70, Box 193A, RD 8, Gettysburg PA 17325

For information on any Association activities please feel free to contact the Alumni Office, Alumni Memorial Building 27, Lehigh University, Bethlehem PA 18015. For information on club activity contact alumnus listed or the Alumni Office.

Index

A

Academic Deans, p. 153.
Academics, pp. 142-167.
Activities, pp. 168-209.
Administration, p. 152.
Alpha Chi Rho, pp. 304-5
Alpha Epsilon Pi, pp. 306-7.
Alpha Gamma Delta, pp. 308-9.
Alpha Lambda Omega, p. 175.
Alpha Phi, pp. 310-1.
Alpha Phi Omega, p. 175.
Alpha Sigma Phi, pp. 312-3.
Alpha Tau Omega, pp. 314-5.
American Institute of Chemical Engineers, p. 177.
American Institute of Industrial Engineers, p. 176.
April/May, pp. 124-141.
Arnold Air Society, p. 177.
August/September, pp. 18-33.

B

Band, pp. 178-9.
Baseball, pp 118-9.
Basketball, pp. 102-3.
Beardslee, p. 284.
Beta Theta Pi, pp. 316-7.
Bethlehem, pp. 374-5.
Bishopthorpe, p. 284.
Black Student Union, p. 180.
Boxing Club, p. 181.
Brown and White, pp. 172-4.

C

Cheerleaders, p. 184.
Chi Epsilon, p. 184.
Chi Phi, pp. 318-9.
Chi Psi, pp. 320-1.
Choir, pp. 182-3.
Community, pp. 376-383.
Congdon House, p. 285.
Cross Country, p. 28.

D

Dean of Students Office, pp. 150-1.
December, p. 74-87.
Delta Chi, pp. 322-3.
Delta Phi, pp. 324-5.
Delta Sigma Phi, pp. 326-7.
Delta Tau Delta, pp. 328-9.
Delta Upsilon, pp. 330-1.
Dravo A2, A3, p. 286.
Dravo B3, C4, p. 287.
Drinker 3, p. 288.

E

Editor's Pages, pp. 386-7.
Epitome, pp. 170-1.
Equestrian Club, p. 185.
Eta Kappa Nu, p. 185.

F

Field Hockey, pp. 48-9.
Football, pp. 58-61.
Forum, pp. 186-7.
Fraternity Management Association, p. 188.

G

Gamma Phi Beta, pp. 332-3.
German Club, p. 188.
Golf, p. 123.
Graduation, pp. 140-1.
Greek Week, pp. 136-9.
Gryphon Society, p. 189.

H

Halloween, pp. 54-5.
Hillel, p. 189.

I

Ice Hockey, pp. 80-1.
Interfraternity Council, p. 190.
Introduction, pp. 4-15.

J

January/February, pp. 88-105.
Junior Class Officers, p. 191.

K

Kappa Alpha, pp. 334-5.
Kappa Sigma, pp. 336-7.

L

Lacrosse, pp. 114-7.
Lafayette Week, pp. 62-5.

Lambda Chi Alpha, pp. 338-9.
Leavitt House, p. 288.
Lehigh University Volunteers, p. 191.
Lifestyle, pp. 278-373.

M

March, p. 106-123.
Marketing Club, p. 194.
M&M A1, A2, p. 289.
M&M A3, B1, p. 290.
M&M B2, p. 291.
McConn House, p. 294.
Montclair Avenue 459, p. 299.
Montclair Mansion, p. 300.
Mustard and Cheese, pp. 192-3.

N

Newman Association, p. 195.
November, pp. 56-73.

O

October, pp. 34-55.
Orchestra Ensembles, p. 196.

P

Palmer House, p. 295.
Phi Delta Theta, pp. 340-1.
Phi Gamma Delta, pp. 342-3.
Phi Kappa Theta, pp. 344-5.
Phi Sigma Kappa, pp. 346-7.
Pi Kappa Alpha, pp. 348-9.
Pi Lambda Phi, pp. 350-1.
Pre-Law Society, p. 195.
President's Staff, pp. 148-9.
Psi Upsilon, pp. 352-3.

R

Radio Station — WLVR, p. 197.
Republican Club, p. 199.
Residence Halls Council, p. 198.
RH-11 47, p. 300.
Richards 1, p. 291.
Richards 2A, 3A, p. 292.
Richards 3B, 4, p. 293.
Riflery, p. 82.
Rugby Club, p. 199.

S

Sailing Club, p. 200.
Scabbard and Blade, p. 200.
Senior Class Officers, p. 201.
Seniors, pp. 210-77.
Sigma Alpha Mu, pp. 354-5.
Sigma Chi, pp. 356-7.
Sigma Nu, pp. 358-9.
Sigma Phi, pp. 360-1.
Sigma Phi Epsilon, pp. 362-3.
Sigma Tau Delta, p. 202.
Smiley House, p. 296.
Soccer, pp. 46-7.
Society of Women Engineers, p. 202.
Softball, p. 122.
Sophomore Class Officers, p. 203.
Squash, p. 82.
Stoughton House, p. 296.
Student Activities Council, pp. 204-5.
Student Investment Club, p. 203.
Student Metallurgy Society, p. 206.
Swimming, pp. 104-5.

T

Table of Contents, pp. 2-3.
Tau Beta Pi, p. 206.
Tau Epsilon Phi, pp. 364-5.
Tau Lambda Chi, p. 207.
Taylor Hall, 2E, p. 297.
Tennis, pp. 134-5.
Theta Chi, pp. 366-7.
Theta Delta Chi, pp. 368-9.
Theta Xi, pp. 370-1.
Thornburg House, p. 297.
Track and Field, pp. 120-1.

V

Volleyball, p. 29.

W

Warren Square A, C, D, p. 298.
Water Polo Club, p. 207.
Williams House, p. 299.
Women in Business, p. 208.
Women's Soccer, p. 208.

Z

Zeta Psi, pp. 372-3.

Staff

Karen Berry
Deborah Carrie
Lynn Cutter
Bruce Deutsch
Shelly Eisenberg
Sharon Gipstein
Rande Kaminsky
David Kass
Steven Kreiger
Clarice May
Kathleen Yarnall

Editorial Board

Editor-in-Chief	Michele MacDonald
Managing Editor	Douglas Shavel
Business Manager	Brian Hill
Advisor	Sharon Friedman

Editors

Academics Editor	Pamela Cleaver
Activities Editor	Diane Poles
Identification Editor	Warren Gardner
Lifestyle Editor	Joanne Woolsey
Photography Editor	Barry Glickman
Scheduling Editor	Nancy Kirsch
Seniors Editor	Cynthia Tapper

Photographers

Theodore Anderson
Stella Chakeres
Joanne Dukiet
David Fauntleroy
John Gicking
Timothy Gilman
Barry Glickman
John Henry
Brian Hill
Shari Komarow
Michele MacDonald
Ody Maduka
Merin Studios
James Morrison
Mark Pacelle
Joseph Ryan
Bruce Seligsohn
Douglas Shavel
Bernard Suess
Robert Youngentob

Specifications

The 1979 Epitome, printed by offset lithography, was published by Hunter Publishing Co., Winston-Salem, North Carolina. The paper used is primarily #80 Embossed Enamel; #80 Gloss paper is used in the signatures that contain color photographs. Body copy is set in 10-point Palatino, whereas identifications are set in 8-point Palatino italics. Body copy in the senior section is set in 10-point Optima, and identifications are set in 8-point Optima. The predominant headline style is 24-point Quadrata.

The cover art was designed by M. Michele MacDonald and executed by David M. Ritter, who also contributed the art on the fraternity and divider pages.

Most of the photographs used in this book are the work of University students. The senior portraits and most of the group pictures were taken by Merin Studios, Philadelphia. Some athletic team photos were done by Ryan Studios, Bethlehem. Other photographs were contributed by the University Office of Publications and the Bethlehem Globe-Times.

Acknowledgements

Ever since I was named editor-in-chief of the Epitome in April, 1978, I have eagerly anticipated writing this column. This was to be my ultimate reward for all the hours of editorial and emotional toil I would put into the making of this book — my chance to echo my esteemed predecessors by telling the world how hard I had worked and how well I had survived all the challenges.

Now that the whole experience of being editor is drawing to a close, however, my feelings are entirely different. Yes, there were difficult times — i.e. our sports editor resigned, two section editors managed to wreak havoc with 162 pages and our photography staff never really existed. But despite all these frustrations, and many more, publishing the 1979 Epitome has been, above all, just plain fun.

I am fortunate indeed to have had this opportunity.

Many individuals deserve special recognition for their contributions to this book. First and foremost, Douglas Shavel. As managing editor, he has done an incredible job. Without his energy, his humor and his dedication, completing these 400 pages would have been a nearly impossible chore. With Doug, anything and everything was "no hassle."

Business Manager Brian Hill, although not always the cooperative, polite gentleman that he seems to be, kept us financially healthy and constantly on our editorial toes. Even if there were not 744 seniors or 14 community pages, Brian still deserves recognition just for being his inimitable self.

Other staff members who put up with our demands and did outstanding work were Pamela Cleaver, who engineered one of the best academic sections in recent Epitome history; Diane Poles, who managed to stagger down to the office after long nights at Phase V, and Nancy Kirsch, who performed the undesirable tasks of scheduling editor with aplomb.

My special thanks, and friendship, go to David Ritter, who neatly drew our cover design under deadline pressure one snowy night and gave up part of his spring vacation to complete our divider pages and fraternity artwork.

Unfortunately, the Epitome's weakest element traditionally has been photography. Although we tried, we could not rid ourselves of this debilitating heritage. Nonetheless, I would like to thank Bruce Seligsohn, John Henry and Mark Pacelle for their unselfish work behind the camera and in the darkroom.

Perhaps the Epitome's most valuable friend this year has been Steven Merin, our publisher's representative. He always was there to give us the best advice and the best scotch. Marvin Merin, Jeff Merin and Donna Frabotta, all of Merin Studios, also gave much of their time and themselves to this book.

The Journalism Division also has been invaluable. Advisor Sharon Friedman weathered all our storms and tolerated our crazy ideas. Professors Joseph McFadden and Robert Sullivan have been two of my staunchest allies and most trusted friends during the past four years. Walter Trimble provided us with much needed smiles and jokes when we were feeling down. Secretary Ruth Mathis did all our jobs as well as her own. Without her, our phone would never have been answered and the senior section would never have been completed.

Finally, I would like to express my deepest appreciation to my family, who have supported me in all my endeavors, and to Philippe W. Lathrop — my companion, my confidant, my partner, my best friend.

Looking back, I have no complaints, no regrets. The 1979 Epitome has made me as much as I have made it. My only hope is that you will get as much enjoyment, pleasure and happiness out of this book as I have had in creating it.

M. Michele MacDonald
June 10, 1979

OLD
45
OLD
45
MALT
LIQUOR

ΤΕΦ

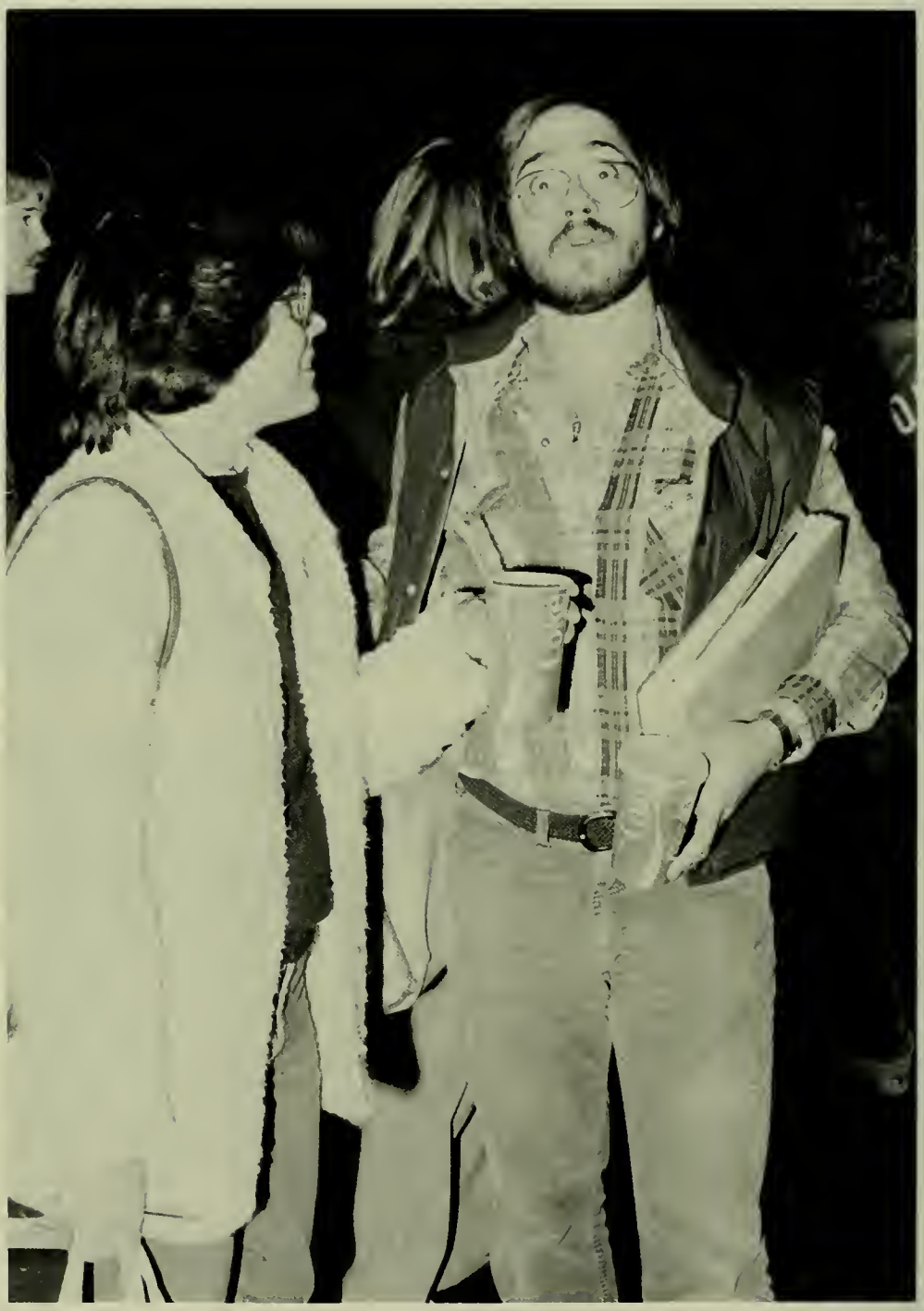

LEHIGH UNIVERSITY
OCT 2 1979
LIBRARY

L
378
Q
E64
1979 (Dup)